

# **EVALUATION OF THE INTERLABORATORY COMPARISON TEST**

## **Sum parameters SP03**

Sample dispatch on 15.05.2018

1<sup>st</sup> Edition 12<sup>th</sup> July 2018

**Address:** Umweltbundesamt GmbH  
Spittelauer Lände 5  
1090 Vienna/Austria

**Contact:** Dr. Sandra Kulcsar

**Telephone:** +43 (0) 1 31304 4334

**E-mail:** [ringversuche@umweltbundesamt.at](mailto:ringversuche@umweltbundesamt.at)

**Website:** [www.umweltbundesamt.at/en/services](http://www.umweltbundesamt.at/en/services)  
[www.imatest.eu](http://www.imatest.eu)

**Management:**  
Dipl.-Ing. Monika Denner

## Table of contents

|     |   |    |
|-----|---|----|
| 1   | Interlaboratory comparison test: Sum parameters SP03.....     | 4  |
| 1.1 | Participants and time schedule.....                           | 4  |
| 1.2 | Sampling, sample material and distribution .....              | 4  |
| 1.3 | Control testing .....   | 5  |
| 2   | Evaluation .....  | 5  |
| 3   | Representation and interpretation of measurement results..... | 6  |
| 4   | Explanatory notes .....                                       | 6  |
| 5   | Annotations on tables and charts .....                        | 7  |
| 5.1 | Information and abbreviations in tables.....                  | 7  |
| 5.2 | Graphical presentation of results.....                        | 9  |
| 6   | Summary of results, after removal of outliers.....            | 11 |
| 7   | Parameter oriented report .....                               | 12 |
| 8   | Laboratory oriented report.....                               | 31 |

## 1 Interlaboratory comparison test: Sum parameters SP03

### 1.1 Participants and time schedule

- Number of registrations: 41
- Number of submitted data records: 40
- Dispatch of samples: 15<sup>th</sup> May 2018
- Closing date for submission of data: 12<sup>th</sup> June 2018

To anonymize results, each laboratory was given a laboratory code on a random basis.

### 1.2 Sampling, sample material and distribution

The following samples were made available

- synthetic water (Sample A)
- ground water (Sample B)

The sampling of ground water was carried out on 12<sup>th</sup> May 2018. The sample was stored at < 4 °C until further processing.

The samples for the HC-Index (SP03 A KWI and SP03 B KWI) were prepared on 14<sup>th</sup> May 2018 and stored at < 4 °C.

The samples for the Phenol Index (SP03 A PHE and SP03 B PHE) were prepared at the day of dispatch. For stabilisation they were brought to pH < 4 with phosphoric acid and 1 g/L Copper sulfate pentahydrate was added.

All samples were spiked with the corresponding substances.

The water was filled into bottles under continuous stirring to achieve homogeneous samples. The samples were dispatched on 15<sup>th</sup> May 2018.

Each participant received:

- 2 samples (each 2000 ml), each filled in 2x 1000 ml glas bottles for the assay of HC-Index

Depending on thier order, several laboratories also received:

- 2 samples (each 2000 ml), each filled in 2x 1000 ml glas bottles for the assay of phenol Index

### 1.3 Control testing

During filling the bottles, aliquots of each sample were collected randomly for control testing. Testing was performed close to the time of sample dispatch. The HC-Index and the phenol index were determined by an external laboratory.

In the parameter-oriented evaluation, the results of the control testing are given in the form of arithmetic means of the detected concentrations as control test value  $\pm U$ .

## 2 Evaluation

The analytical results had to be made available to the organiser not later than 12<sup>th</sup> June 2018. Any values received at a later date were not considered. A statistical evaluation of interlaboratory comparison data was only carried out if at least 6 valid results per parameter were available.

To evaluate the data, outliers were detected first by using the outlier test method according to Hampel. Values identified as conspicuous by this test method are marked specifically in the parameter-oriented evaluation.

In justified cases, the outlier elimination was done according to other criteria. This procedure is documented in section 4 of the report.

Further evaluation was performed in accordance with DIN ISO 5725-2. Results  $< LOQ$  or  $< LOD$  are not taken into account for calculation.

The adjusted average value (after removal of outliers) for all submitted results was used as a basis for the calculation of recovery rates and z-scores.

### z-Score

z-Scores were calculated on the basis of the following formula:

$$z - score = \frac{x_i - \bar{X}}{Criteria}$$

In this context,

$x_i$  is the measurement value of the participating laboratory.  
 $\bar{X}$  is the target value, normally the average value of the participants' results after removal of outliers; if this approach is not applicable, the target value is assigned according to the procedure given in section 4;

Criteria is normally the reproducibility standard deviation (sR) calculated from the participants' results (after removal of outliers) in the relevant test round; if this approach is not applicable, the criteria is derived according to the procedure given in section 4

### Interpretation of z-Scores in the parameter-oriented evaluation:

- $|z| < 2$  result: good
- $2 < |z| < 3$  result: questionable
- $|z| > 3$  result: not satisfactory

## 3 Representation and interpretation of measurement results

The parameter oriented report shows the measurement values including uncertainty, recovery rate, calculated z-Score and the outliers in tabular form. The results listed in the table are also represented graphically.

The laboratory oriented report shows the results of the individual laboratories, including the recovery rates and z-Scores.

An annotation of the tables and graphics is given in section 5.

## 4 Explanatory notes

As explained in section 2, the z-Score is normally calculated using the reproducibility standard deviation, calculated from the participants' results (after removal of outliers) in the relevant test round. It might occur that the z-Score between -2 and 2 covers a large range of measurement values when the variance of the results is high. On the other hand, the range of good results can be very narrow, when the variation of the participants' results is small.

The recovery rate is calculated for the individual result based on the target value and is thus independent of the reproducibility standard deviation. In the case of a high variance of the results, participants should also consider recovery rates as additional criteria to decide on the necessity of internal quality assurance measures.

At this Interlaboratory comparison test the HC-Index in both samples shows a high variance of the results.

If low results were received we recommend to check, if the entire bottle was extracted and/or rinsed with solvent to exclude adsorption effects on the glass wall.

## 5 Annotations on tables and charts

### 5.1 Information and abbreviations in tables

|                        |   |
|------------------------|---|
| Parameter              | Analyte identifier  |
| Sample                 | Sample identifier   |
| Unit                   | Given unit for result and uncertainty (e.g. µg/l)   |
| Mean                   | Mean of the participants results, without outliers (3 significant digits)   |
| CI (99 %)              | 99% confidence interval (3 significant digits)  |
| Minimum                | Minimum of all submitted results, after removal of outliers (3 significant digits)  |
| Maximum                | Maximum of all submitted results, after removal of outliers (3 significant digits)  |
| SD                     | Reproducibility standard deviation, calculated from the participants results, after removal of outliers (3 significant digits)  |
| RSD %                  | Reproducibility standard deviation, calculated from the participants results relative to the target value, given in %, after removal of outliers (2 significant digits) |
| Control test value ± U | Mean of control test value ± measurement uncertainty (3 significant digits)   |
| Labcode                | Laboratory identifier (anonymized)  |
| Result                 | Result as indicated by participant (max. 5 decimal places)  |
| ± U                    | Results uncertainty as indicated by participant (max. 5 decimal places)   |
| LOQ                    | Limit of quantification   |
| LOD                    | Limit of detection  |
| Recovery               | Recovery rate in % based on target value (3 significant digits, max. one decimal place given)   |
| z-Score                | Deviation of result based on target value depicted as a multiple of the criteria (3 significant digits, max. 2 decimal places given)                                    |
| -                      | <i>No data available</i>  |
| Comments               | Comment on the respective result (e.g. H, FN, FP)   |
| H                      | Outlier according to Hampel-Test  |
| FN                     | False negative – for a result < LOQ or result < LOD: The absolute value of the LOQ or LOD fulfils the condition of an outlier according to the Hampel test.             |
| FP                     | False positive – for parameters where no target value is available because of a too low analyte content (n < 6):  |

|                         |   |
|-------------------------|---|
|                         | Result that exceeds the median of the absolute values of the transmitted LOQs or LODs by more than 100 %.   |
| Standard deviation      | Reproducibility standard deviation, calculated from the participants results (3 significant digits)   |
| Rel. standard deviation | Reproducibility standard deviation, calculated from the participants results relative to the target value, given in %, (3 significant digits)   |
| n                       | Number of results   |
| Target value            | Mean of the participants results, without outliers (3 significant digits)   |
| Criteria                | Criteria for z-Score calculation (if not otherwise stated in clause 4: The given value matches the reproducibility standard deviation, calculated from the participants' results, after removal of outliers (3 significant digits). |



Summary of results, after removal of outliers: Sum parameters SP03

## 6 Summary of results, after removal of outliers

| Parameter    | Sample                | Unit | Number of results for calculation | Number of outliers | Mean   | ± CI (99%) | Minimum | Maximum | SD      | RSD % |
|--------------|-----------------------|------|-----------------------------------|--------------------|--------|------------|---------|---------|---------|-------|
| HC-Index     | SP03 A - HC-Index     | mg/l | 39                                | 1                  | 1.75   | ± 0.374    | 0.11    | 3.7     | 0.779   | 45    |
|              | SP03 B - HC-index     | mg/l | 38                                | 0                  | 0.448  | ± 0.103    | 0.03    | 0.95    | 0.212   | 47    |
| Phenol Index | SP03 A - Phenol index | mg/l | 15                                | 1                  | 0.11   | ± 0.0126   | 0.08    | 0.133   | 0.0162  | 15    |
|              | SP03 B - Phenol index | mg/l | 13                                | 2                  | 0.0521 | ± 0.00544  | 0.04    | 0.064   | 0.00654 | 13    |

## 5.2 Graphical presentation of results

### Example chart: Results

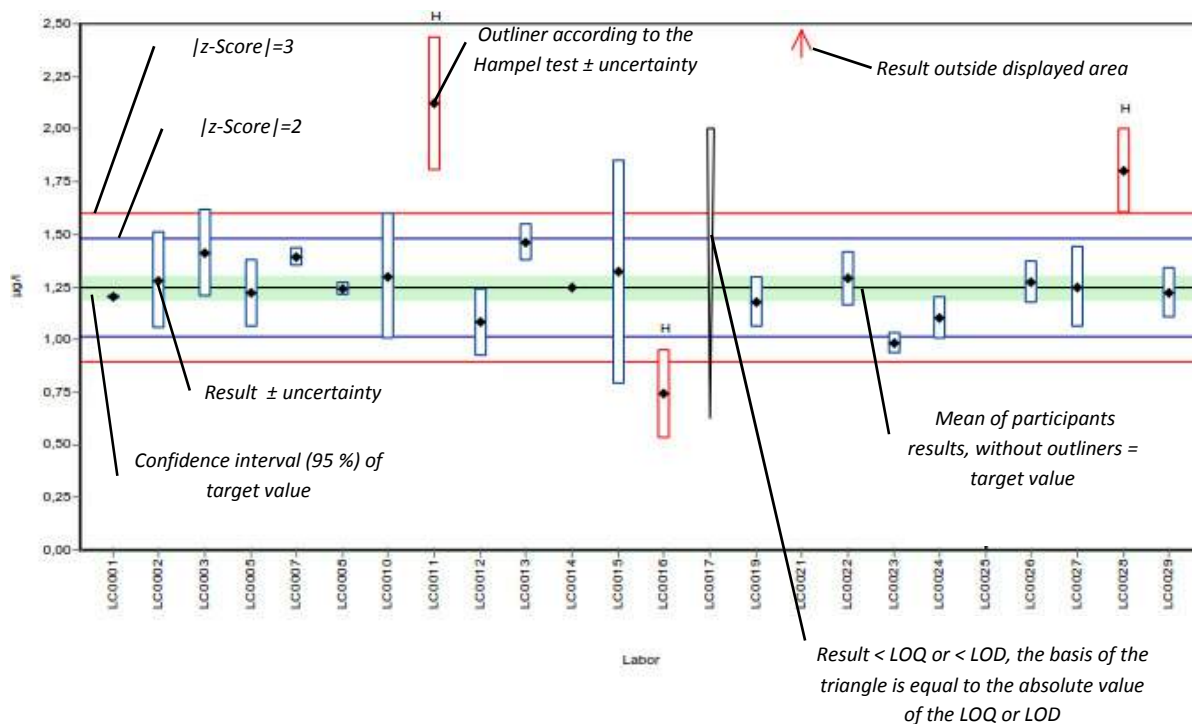

### Example chart: Recovery

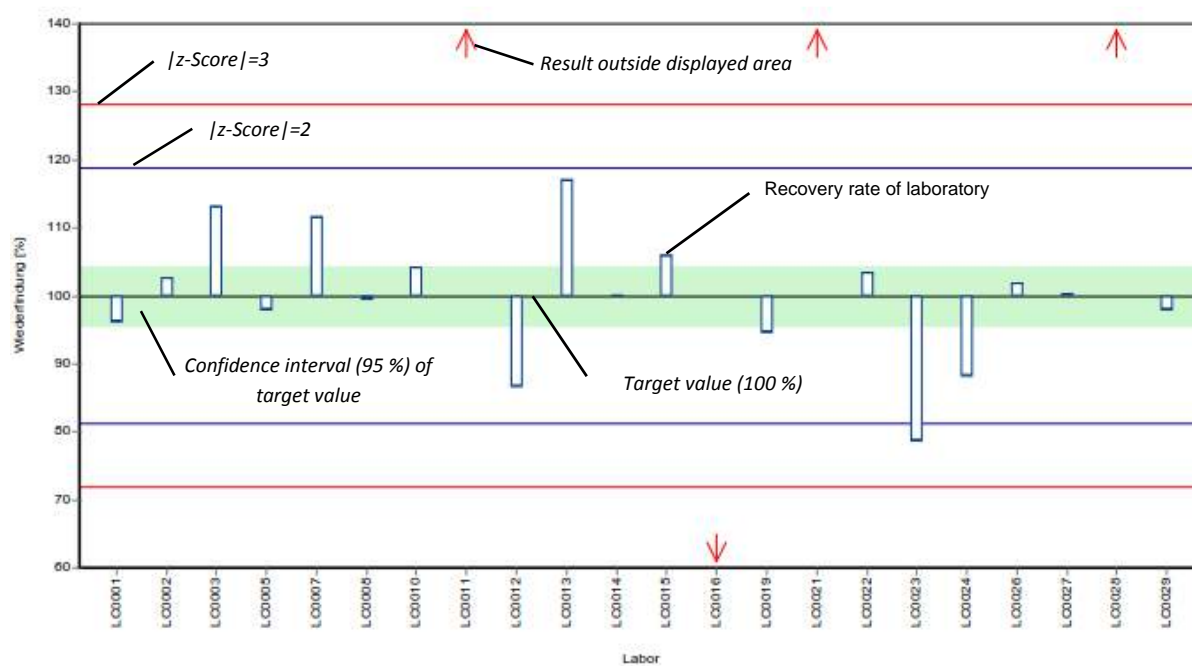

**Example chart: z-score**

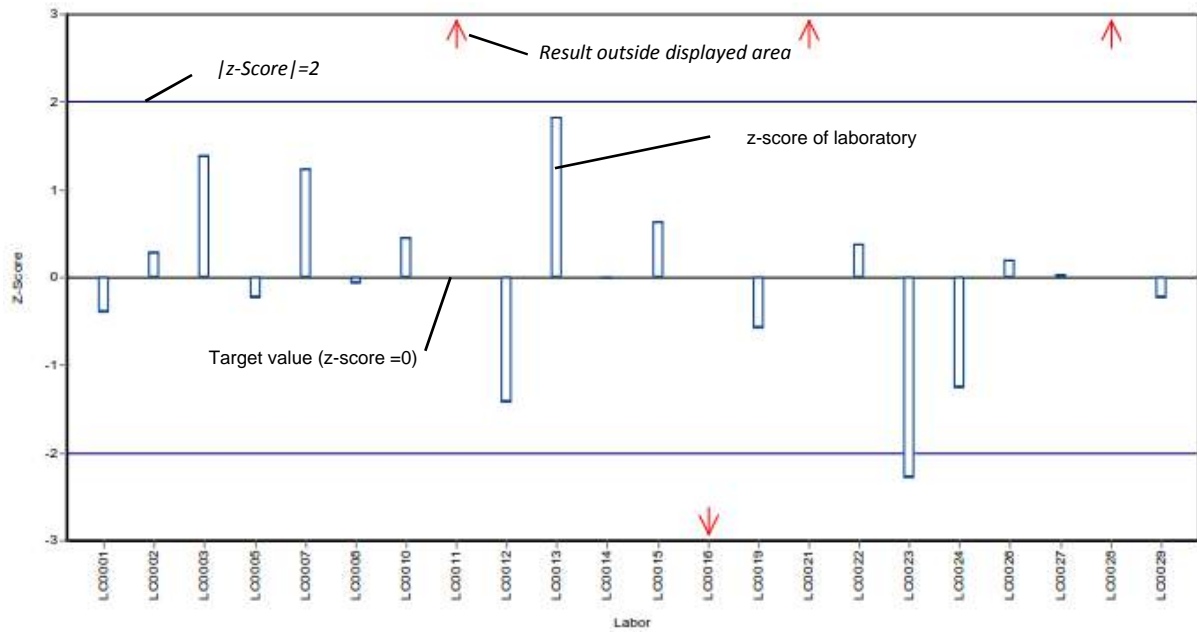

**Example chart: z-score - laboratory oriented report**

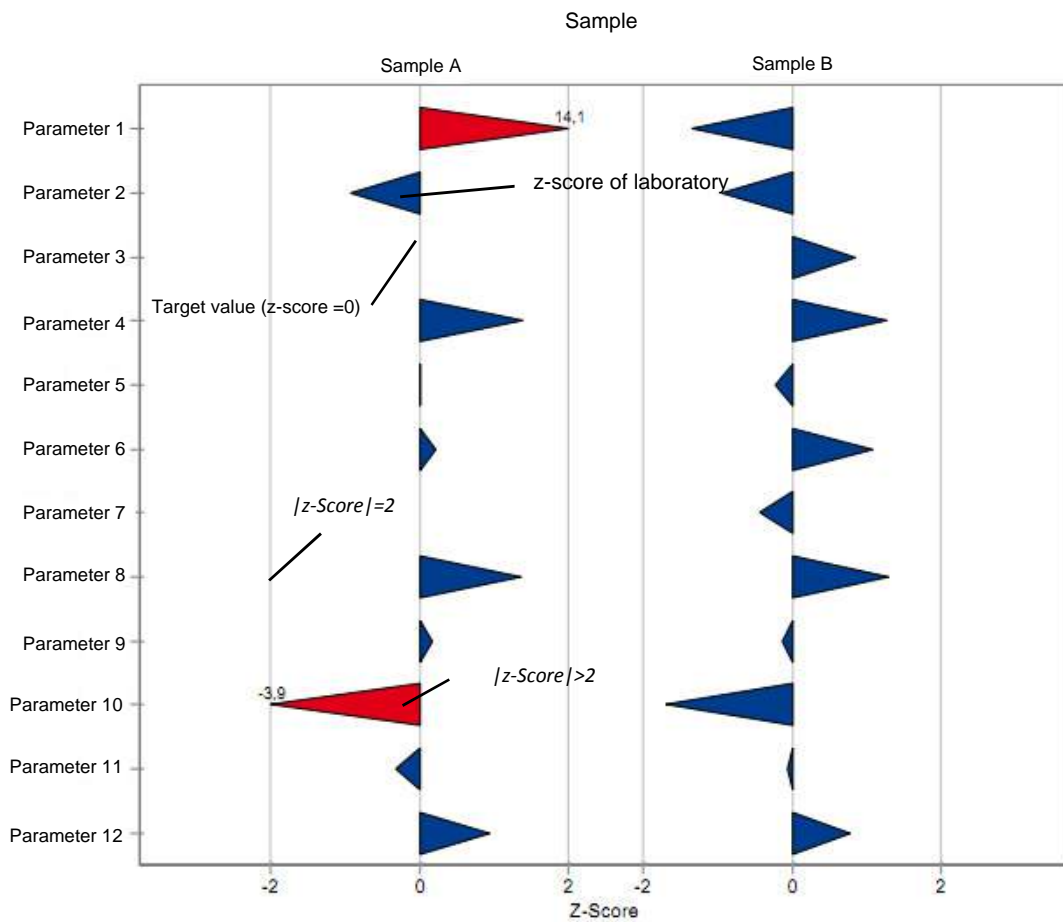

## 7 Parameter oriented report

|                   |    |
|-------------------|----|
| HC-Index.....     | 13 |
| Phenol Index..... | 23 |

## Parameter oriented report

### SP03 A - HC-Index

#### HC-Index

|                        |              |
|------------------------|--------------|
| Unit                   | mg/l         |
| Mean ± CI (99%)        | 1.75 ± 0.374 |
| Minimum - Maximum      | 0.11 - 3.7   |
| Control test value ± U | -            |

| Labcode | Result | ± U     | Recovery [%] | z-score | Comments |
|---------|--------|---------|--------------|---------|----------|
| LC0001  | 1.587  | 0.034   | 90.7         | -0.21   |          |
| LC0002  | 0.11   | 0.015   | 6.3          | -2.1    |          |
| LC0003  | 5.63   | 0.56    | 322          | 4.98    | H        |
| LC0004  | 1.2    | -       | 68.6         | -0.7    |          |
| LC0005  | -      | -       | -            | -       |          |
| LC0006  | 3.04   | -       | 174          | 1.66    |          |
| LC0007  | 2.17   | 0.33    | 124          | 0.54    |          |
| LC0008  | 2.49   | 0.2     | 142          | 0.95    |          |
| LC0009  | 0.93   | -       | 53.2         | -1.05   |          |
| LC0010  | 1.1    | 0.3     | 62.9         | -0.83   |          |
| LC0011  | 2.411  | 1.032   | 138          | 0.85    |          |
| LC0012  | 1.28   | 0.13    | 73.2         | -0.6    |          |
| LC0013  | 0.34   | -       | 19.4         | -1.81   |          |
| LC0014  | 1.61   | 0.29    | 92           | -0.18   |          |
| LC0015  | 2.543  | 0.89    | 145          | 1.02    |          |
| LC0016  | 1.79   | 0.2     | 102          | 0.05    |          |
| LC0017  | 1.425  | 0.143   | 81.5         | -0.42   |          |
| LC0018  | 2.1    | 0.41    | 120          | 0.45    |          |
| LC0019  | 0.93   | 0.09    | 53.2         | -1.05   |          |
| LC0020  | 0.911  | 0.29    | 52.1         | -1.08   |          |
| LC0021  | 2.1    | 0.06    | 120          | 0.45    |          |
| LC0022  | 1.44   | 0.36    | 82.3         | -0.4    |          |
| LC0023  | 1.8    | 0.32    | 103          | 0.07    |          |
| LC0024  | 2.87   | 0.78    | 164          | 1.44    |          |
| LC0025  | 0.72   | 0.07    | 41.2         | -1.32   |          |
| LC0026  | 1.99   | 0.51    | 114          | 0.31    |          |
| LC0027  | 1.4    | -       | 80           | -0.45   |          |
| LC0028  | 0.84   | 0.15    | 48           | -1.17   |          |
| LC0029  | 2.345  | 0.011   | 134          | 0.77    |          |
| LC0030  | 1.106  | 0.219   | 63.2         | -0.82   |          |
| LC0031  | 0.87   | 0.07    | 49.7         | -1.13   |          |
| LC0032  | 1.56   | 0.28    | 89.2         | -0.24   |          |
| LC0033  | 2.86   | 0.432   | 164          | 1.43    |          |
| LC0034  | 2.26   | 0.339   | 129          | 0.66    |          |
| LC0035  | 1.99   | -       | 114          | 0.31    |          |
| LC0036  | 2.08   | 0.09    | 119          | 0.42    |          |
| LC0037  | 3.7    | -       | 212          | 2.5     |          |
| LC0038  | 2.222  | 0.33522 | 127          | 0.61    |          |
| LC0039  | 2.46   | -       | 141          | 0.91    |          |
| LC0040  | 2.238  | 0.224   | 128          | 0.63    |          |
| LC0041  | 1.4    | 0.4     | 80           | -0.45   |          |

**Characteristics of parameter**

|                         | all results  | without outliers | Unit |
|-------------------------|--------------|------------------|------|
| Mean ± CI (99%)         | 1.85 ± 0.467 | 1.75 ± 0.374     | mg/l |
| Minimum                 | 0.11         | 0.11             | mg/l |
| Maximum                 | 5.63         | 3.7              | mg/l |
| Standard deviation      | 0.984        | 0.779            | mg/l |
| rel. Standard deviation | 53.3         | 44.5             | %    |
| n                       | 40           | 39               | -    |

Graphical presentation of results

Results

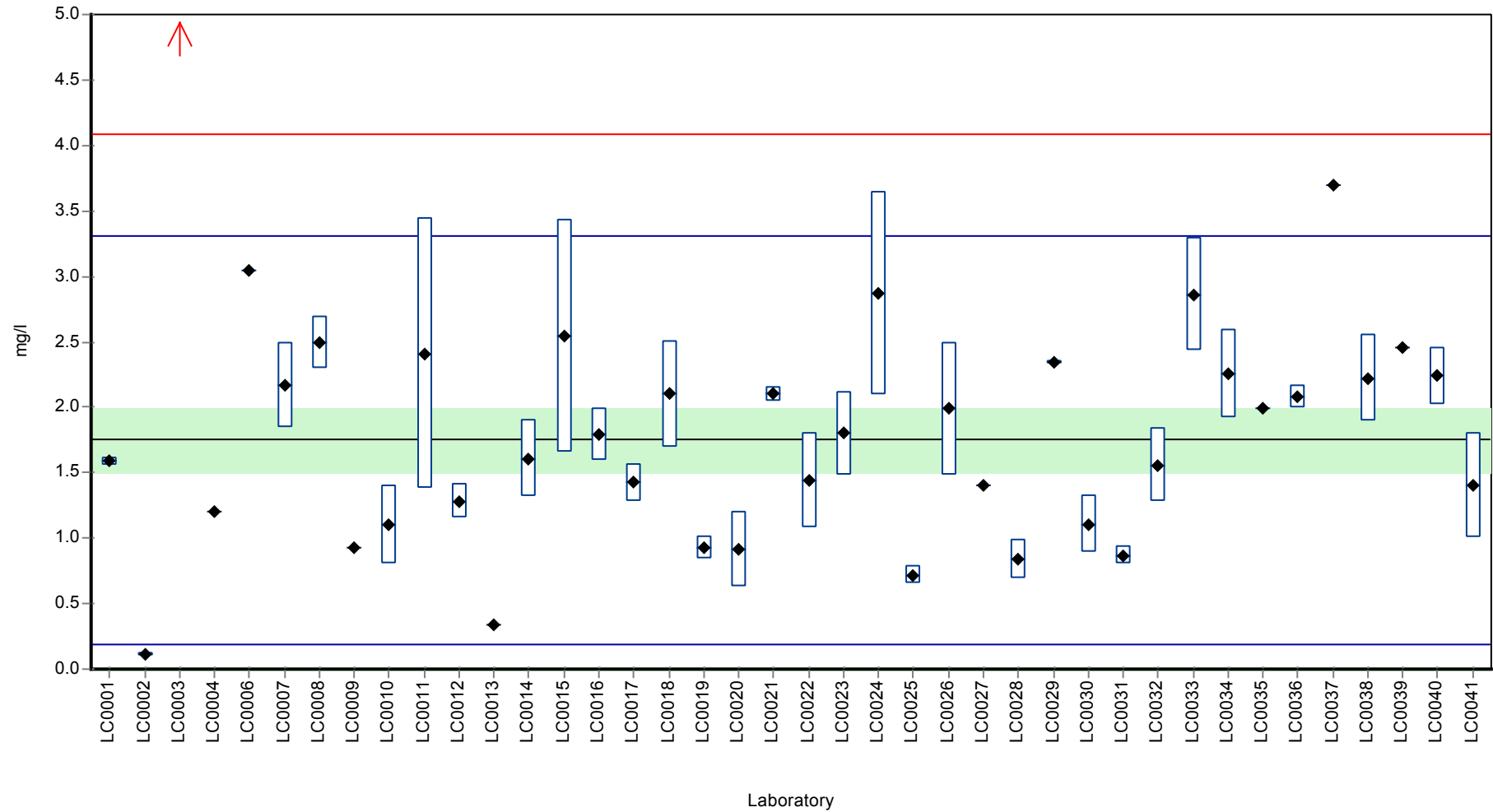

Recovery rate

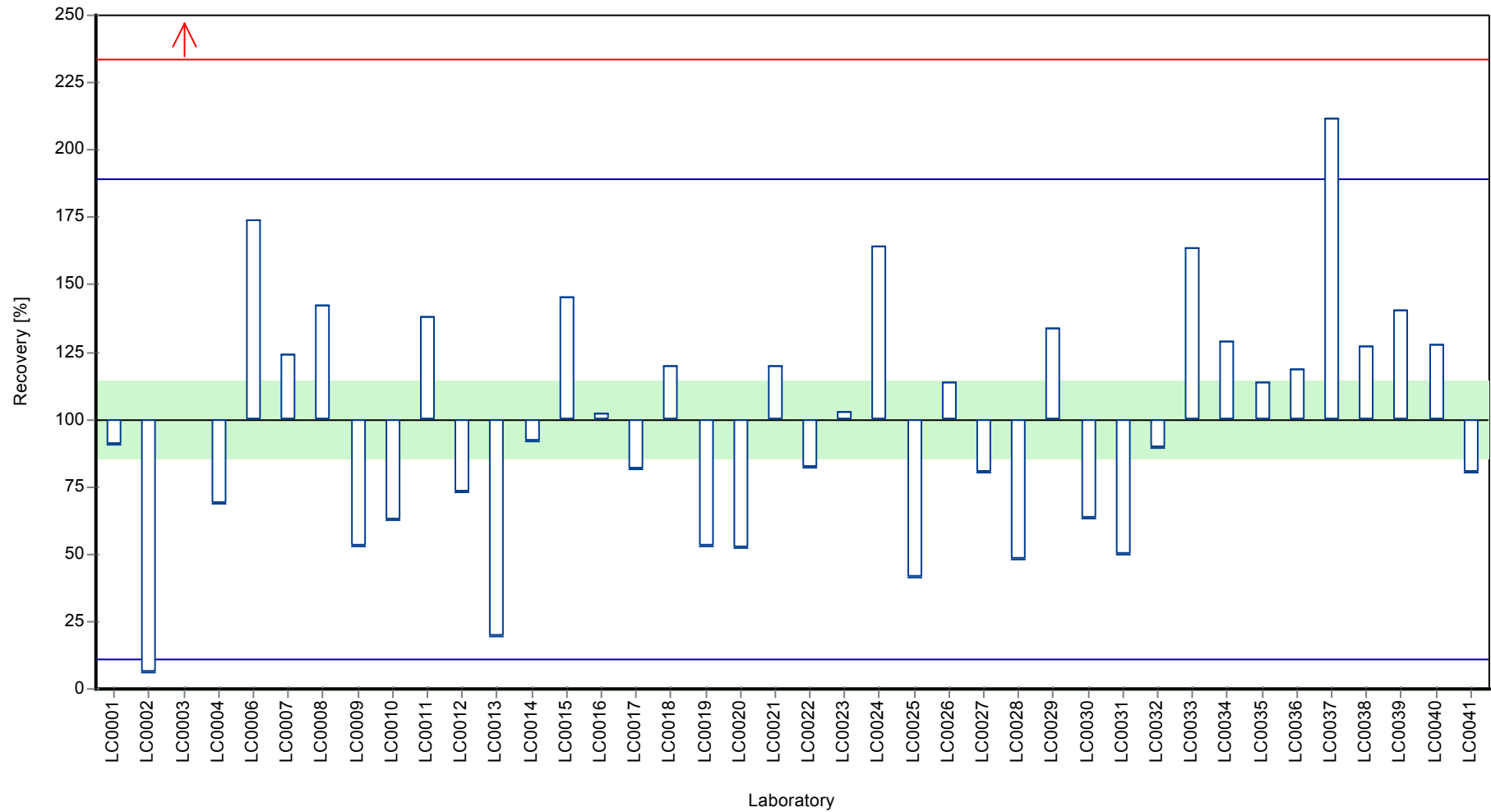



Parameter oriented report Sum parameters SP03

Sample: SP03KWIA, Parameter: HC-Index

Z-score

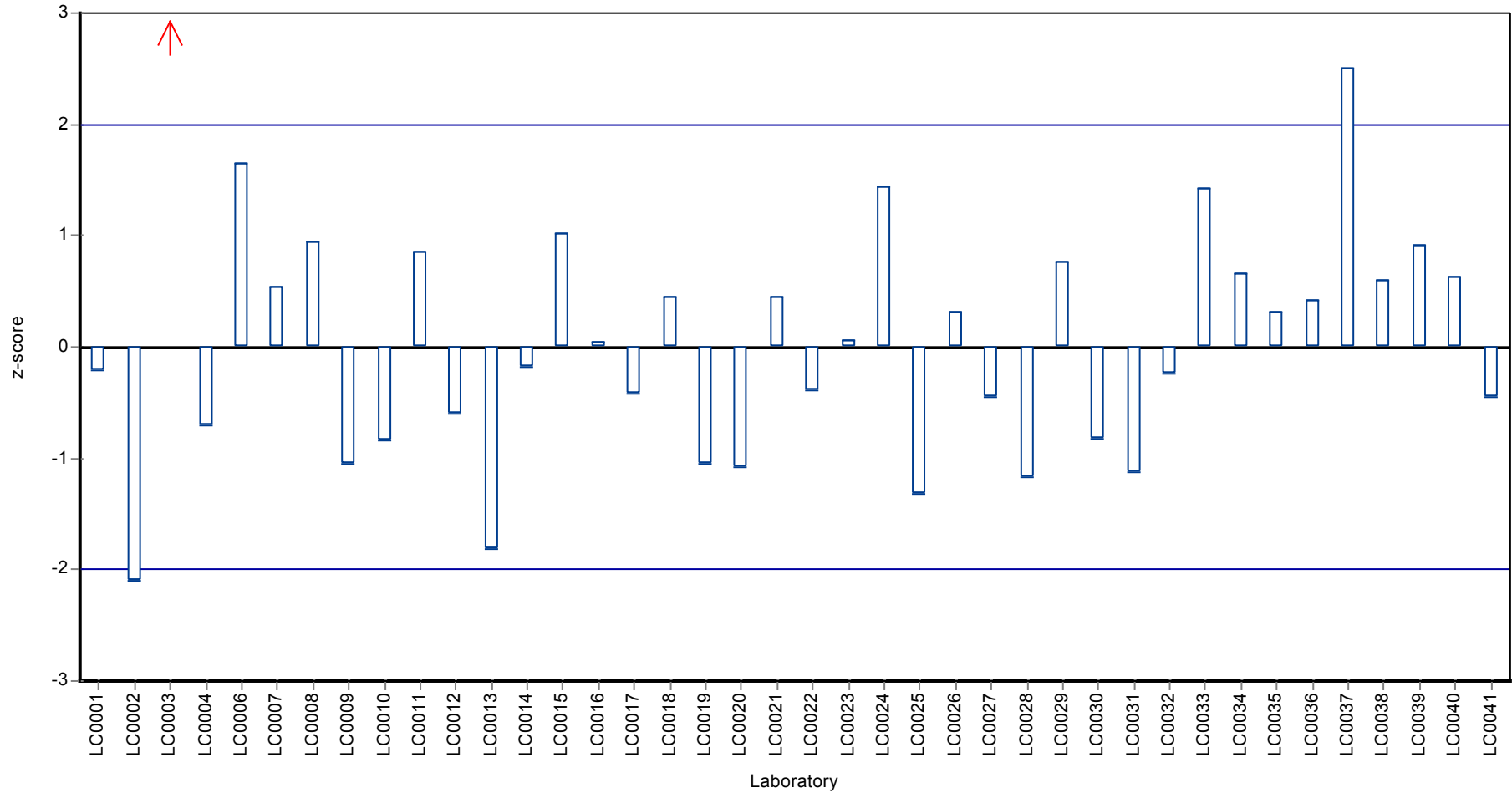

## Parameter oriented report

### SP03 B - HC-index

#### HC-Index

Unit mg/l  
 Mean ± CI (99%) 0.448 ± 0.103  
 Minimum - Maximum 0.03 - 0.95  
 Control test value ± U -

| Labcode | Result       | ± U     | Recovery [%] | z-score | Comments |
|---------|--------------|---------|--------------|---------|----------|
| LC0001  | 0.283        | 0.031   | 63.1         | -0.78   |          |
| LC0002  | 0.057        | 0.008   | 12.7         | -1.85   |          |
| LC0003  | 0.95         | 0.095   | 212          | 2.37    |          |
| LC0004  | 0.2          | -       | 44.6         | -1.17   |          |
| LC0005  | -            | -       | -            | -       |          |
| LC0006  | 0.77         | -       | 172          | 1.52    |          |
| LC0007  | 0.539        | 0.081   | 120          | 0.43    |          |
| LC0008  | 0.53         | 0.042   | 118          | 0.39    |          |
| LC0009  | 0.3          | -       | 66.9         | -0.7    |          |
| LC0010  | 0.25         | 0.08    | 55.8         | -0.94   |          |
| LC0011  | 0.588        | 0.252   | 131          | 0.66    |          |
| LC0012  | 0.48         | 0.05    | 107          | 0.15    |          |
| LC0013  | < 0.14 (LOQ) | -       | -            | -       |          |
| LC0014  | 0.36         | 0.06    | 80.3         | -0.42   |          |
| LC0015  | 0.518        | 0.18    | 116          | 0.33    |          |
| LC0016  | 0.41         | 0.05    | 91.5         | -0.18   |          |
| LC0017  | 0.47         | 0.047   | 105          | 0.1     |          |
| LC0018  | 0.46         | 0.08    | 103          | 0.06    |          |
| LC0019  | 0.03         | 0.01    | 6.7          | -1.98   |          |
| LC0020  | 0.717        | 0.23    | 160          | 1.27    |          |
| LC0021  | 0.4          | 0.05    | 89.2         | -0.23   |          |
| LC0022  | 0.41         | 0.1     | 91.5         | -0.18   |          |
| LC0023  | < 0.5 (LOQ)  | -       | -            | -       |          |
| LC0024  | 0.63         | 0.22    | 141          | 0.86    |          |
| LC0025  | 0.15         | 0.02    | 33.5         | -1.41   |          |
| LC0026  | 0.33         | 0.08    | 73.6         | -0.56   |          |
| LC0027  | 0.87         | -       | 194          | 1.99    |          |
| LC0028  | 0.24         | 0.042   | 53.5         | -0.98   |          |
| LC0029  | 0.511        | 0.011   | 114          | 0.3     |          |
| LC0030  | 0.304        | 0.06    | 67.8         | -0.68   |          |
| LC0031  | 0.234        | 0.008   | 52.2         | -1.01   |          |
| LC0032  | 0.399        | 0.072   | 89           | -0.23   |          |
| LC0033  | 0.589        | 0.089   | 131          | 0.67    |          |
| LC0034  | 0.27         | 0.038   | 60.2         | -0.84   |          |
| LC0035  | 0.422        | -       | 94.1         | -0.12   |          |
| LC0036  | 0.61         | 0.17    | 136          | 0.76    |          |
| LC0037  | 0.87         | -       | 194          | 1.99    |          |
| LC0038  | 0.464        | 0.06954 | 104          | 0.07    |          |
| LC0039  | 0.51         | -       | 114          | 0.29    |          |
| LC0040  | 0.509        | 0.051   | 114          | 0.29    |          |
| LC0041  | 0.4          | 0.1     | 89.2         | -0.23   |          |

---

**Characteristics of parameter**

|                         | all results   | without outliers | Unit |
|-------------------------|---------------|------------------|------|
| Mean ± CI (99%)         | 0.448 ± 0.103 | 0.448 ± 0.103    | mg/l |
| Minimum                 | 0.03          | 0.03             | mg/l |
| Maximum                 | 0.95          | 0.95             | mg/l |
| Standard deviation      | 0.212         | 0.212            | mg/l |
| rel. Standard deviation | 47.2          | 47.2             | %    |
| n                       | 38            | 38               | -    |

---

Graphical presentation of results

Results

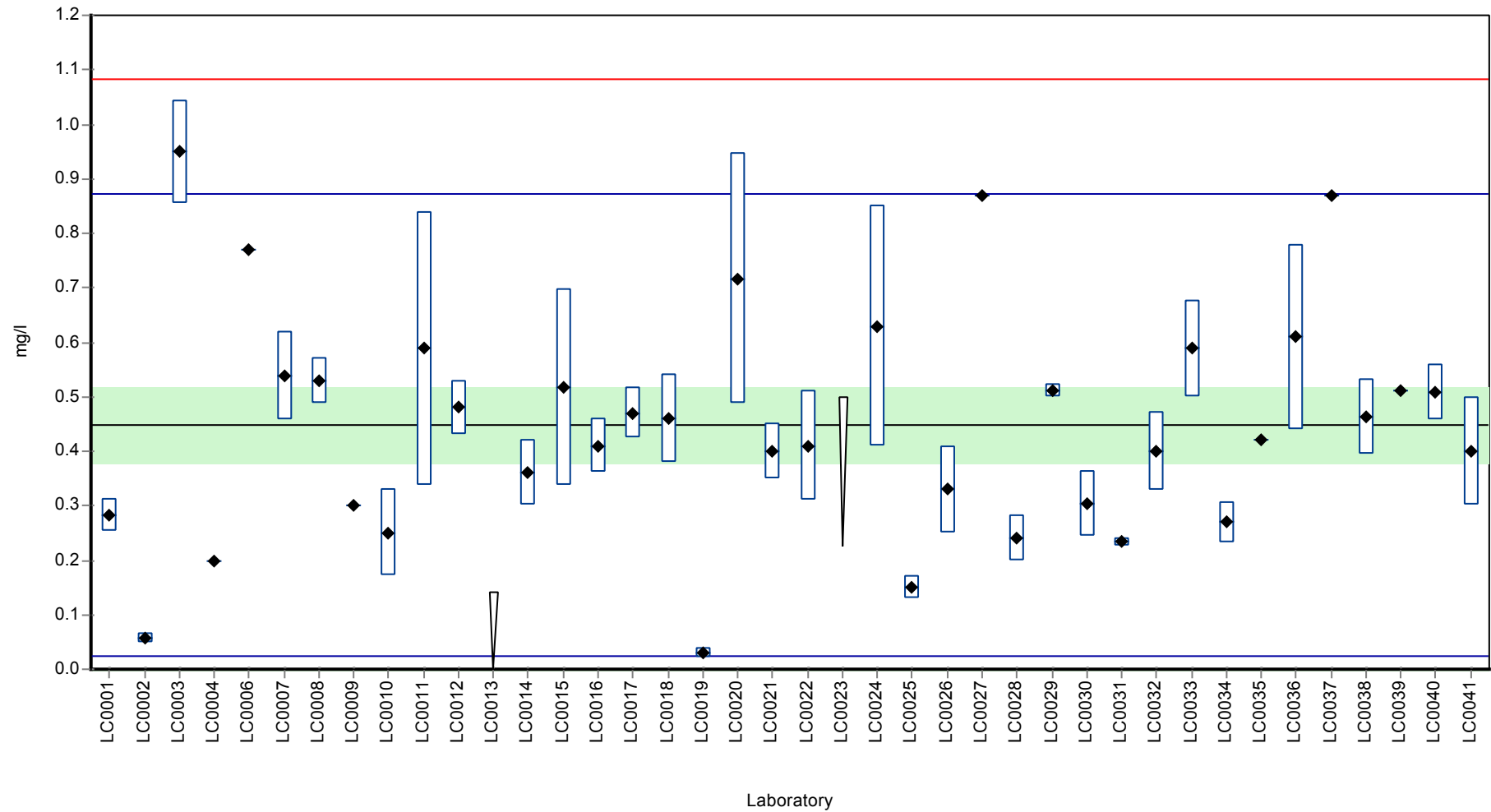

Recovery rate

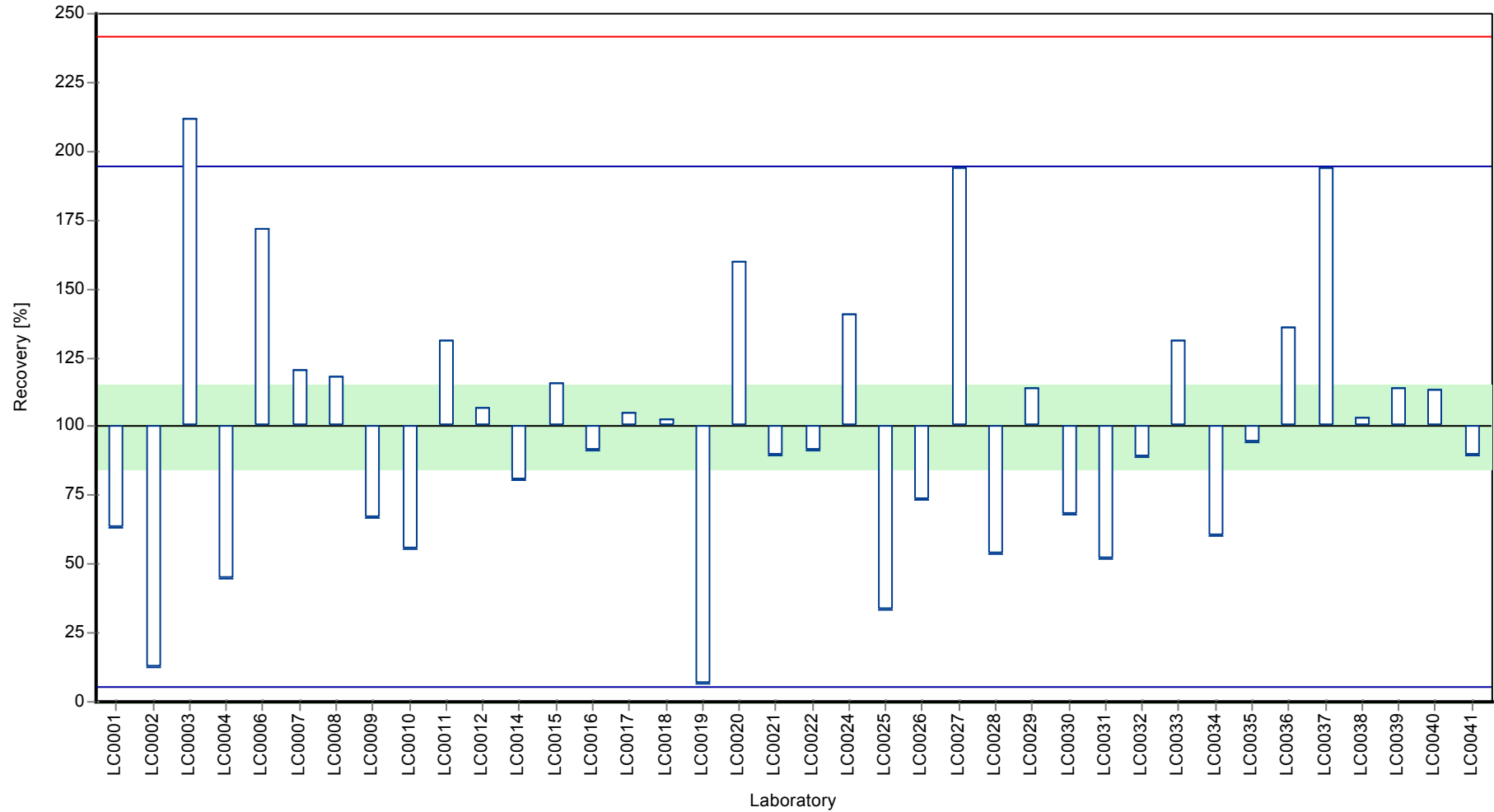

Z-score

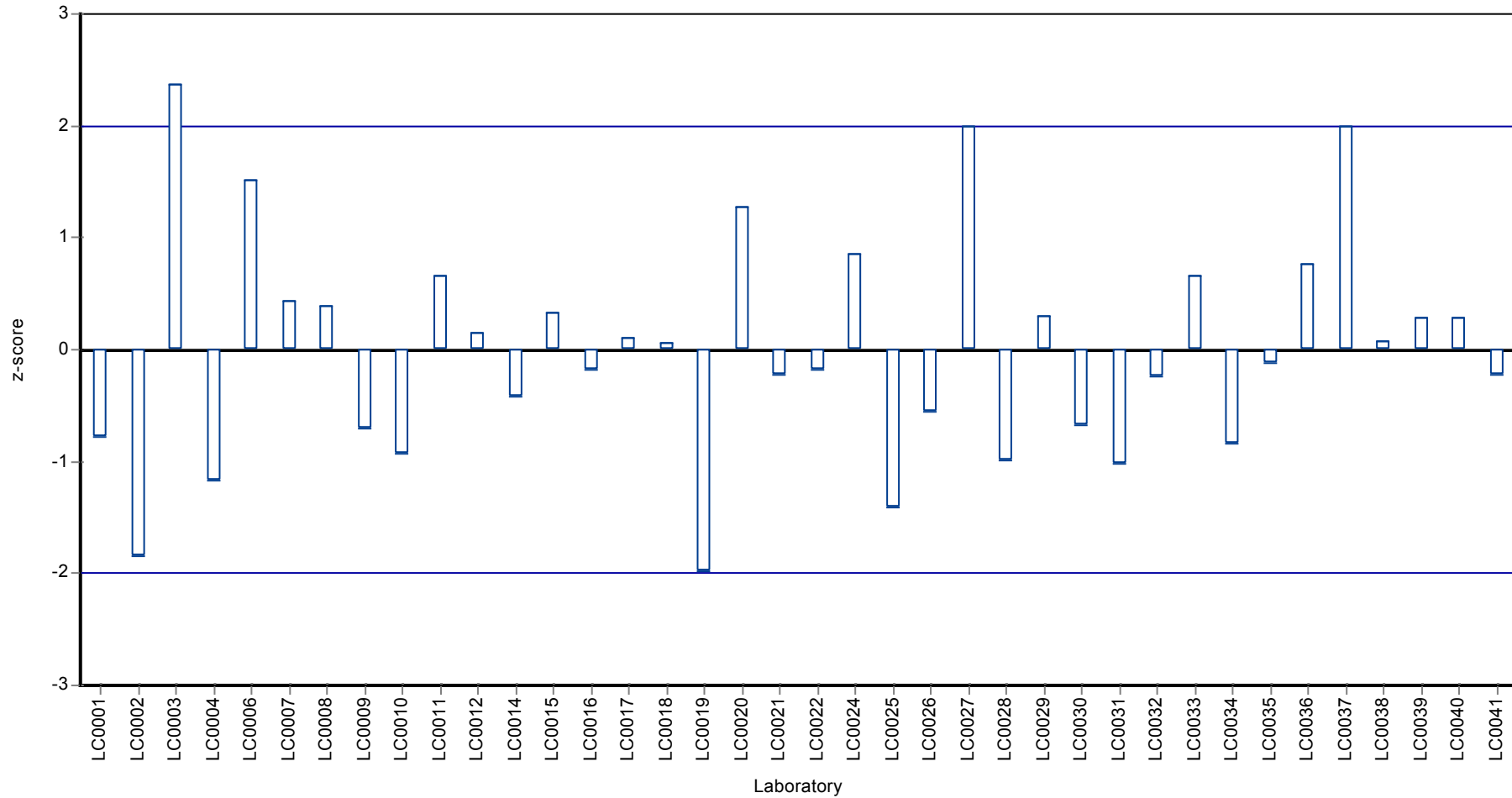

## Parameter oriented report

### SP03 A - Phenol index

#### Phenol Index

|                        |               |
|------------------------|---------------|
| Unit                   | mg/l          |
| Mean ± CI (99%)        | 0.11 ± 0.0126 |
| Minimum - Maximum      | 0.08 - 0.133  |
| Control test value ± U | 0.09 ± 0.009  |

| Labcode | Result | ± U     | Recovery [%] | z-score | Comments |
|---------|--------|---------|--------------|---------|----------|
| LC0001  | 0.123  | 0.012   | 112          | 0.82    |          |
| LC0002  | 1.84   | 0.21    | 1680         | 107     | H        |
| LC0003  | 0.102  | 0.01    | 92.9         | -0.48   |          |
| LC0005  | -      | -       | -            | -       |          |
| LC0007  | 0.129  | 0.013   | 118          | 1.19    |          |
| LC0012  | 0.133  | 0.01    | 121          | 1.43    |          |
| LC0014  | 0.102  | 0.006   | 92.9         | -0.48   |          |
| LC0017  | 0.118  | 0.012   | 107          | 0.51    |          |
| LC0025  | 0.101  | 0.01    | 92           | -0.54   |          |
| LC0027  | 0.1    | -       | 91.1         | -0.6    |          |
| LC0029  | 0.1076 | 0.00569 | 98           | -0.13   |          |
| LC0030  | 0.1    | 0.02    | 91.1         | -0.6    |          |
| LC0032  | 0.08   | 0.007   | 72.9         | -1.84   |          |
| LC0034  | 0.099  | 0.012   | 90.2         | -0.66   |          |
| LC0035  | 0.092  | -       | 83.8         | -1.1    |          |
| LC0040  | 0.13   | 0.026   | 118          | 1.25    |          |
| LC0041  | 0.13   | 0.03    | 118          | 1.25    |          |

#### Characteristics of parameter

|                         | all results   | without outliers | Unit |
|-------------------------|---------------|------------------|------|
| Mean ± CI (99%)         | 0.218 ± 0.325 | 0.11 ± 0.0126    | mg/l |
| Minimum                 | 0.08          | 0.08             | mg/l |
| Maximum                 | 1.84          | 0.133            | mg/l |
| Standard deviation      | 0.433         | 0.0162           | mg/l |
| rel. Standard deviation | 199           | 14.8 %           |      |
| n                       | 16            | 15               | -    |

Graphical presentation of results

Results

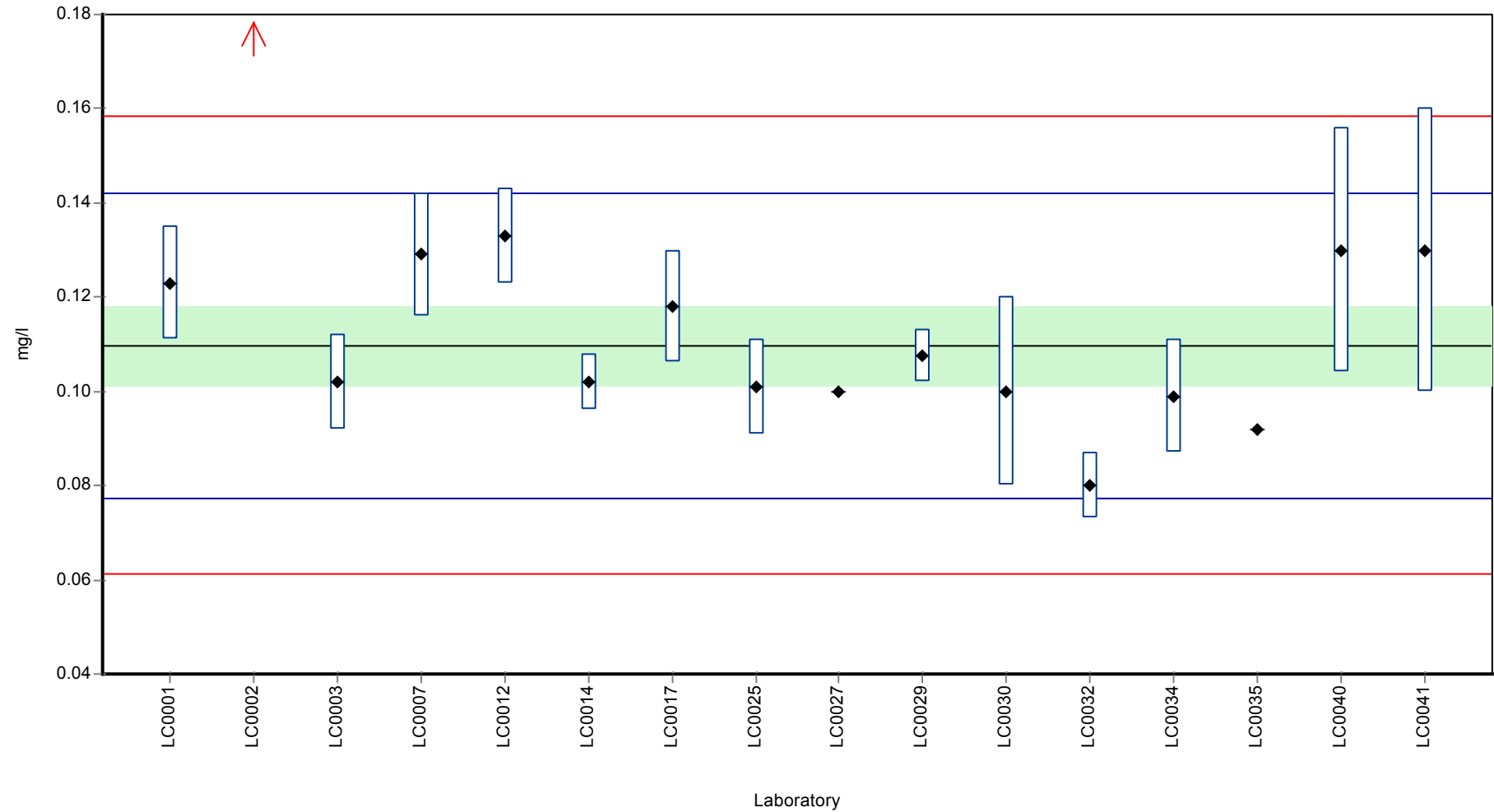



Recovery rate

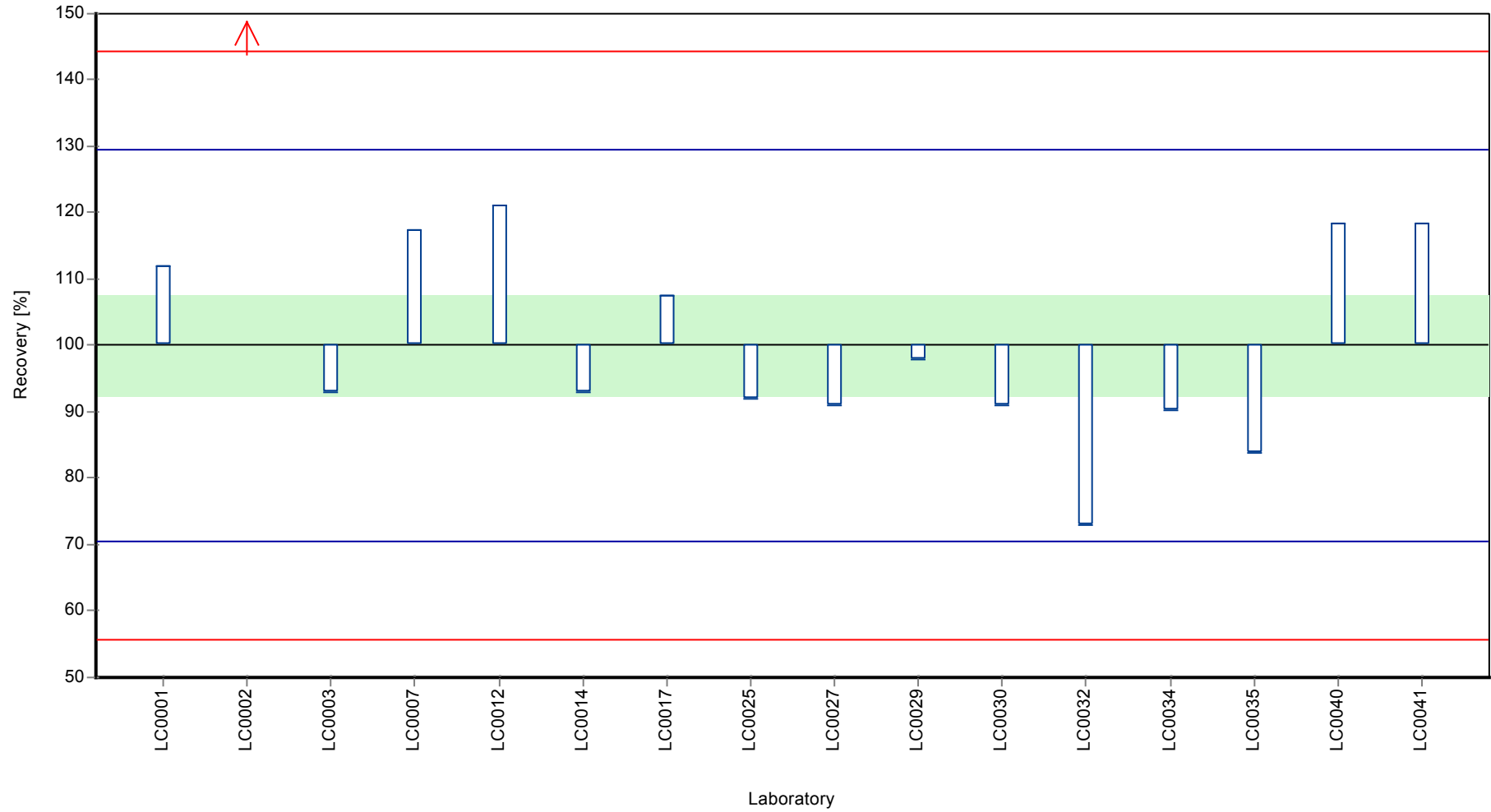

Z-score

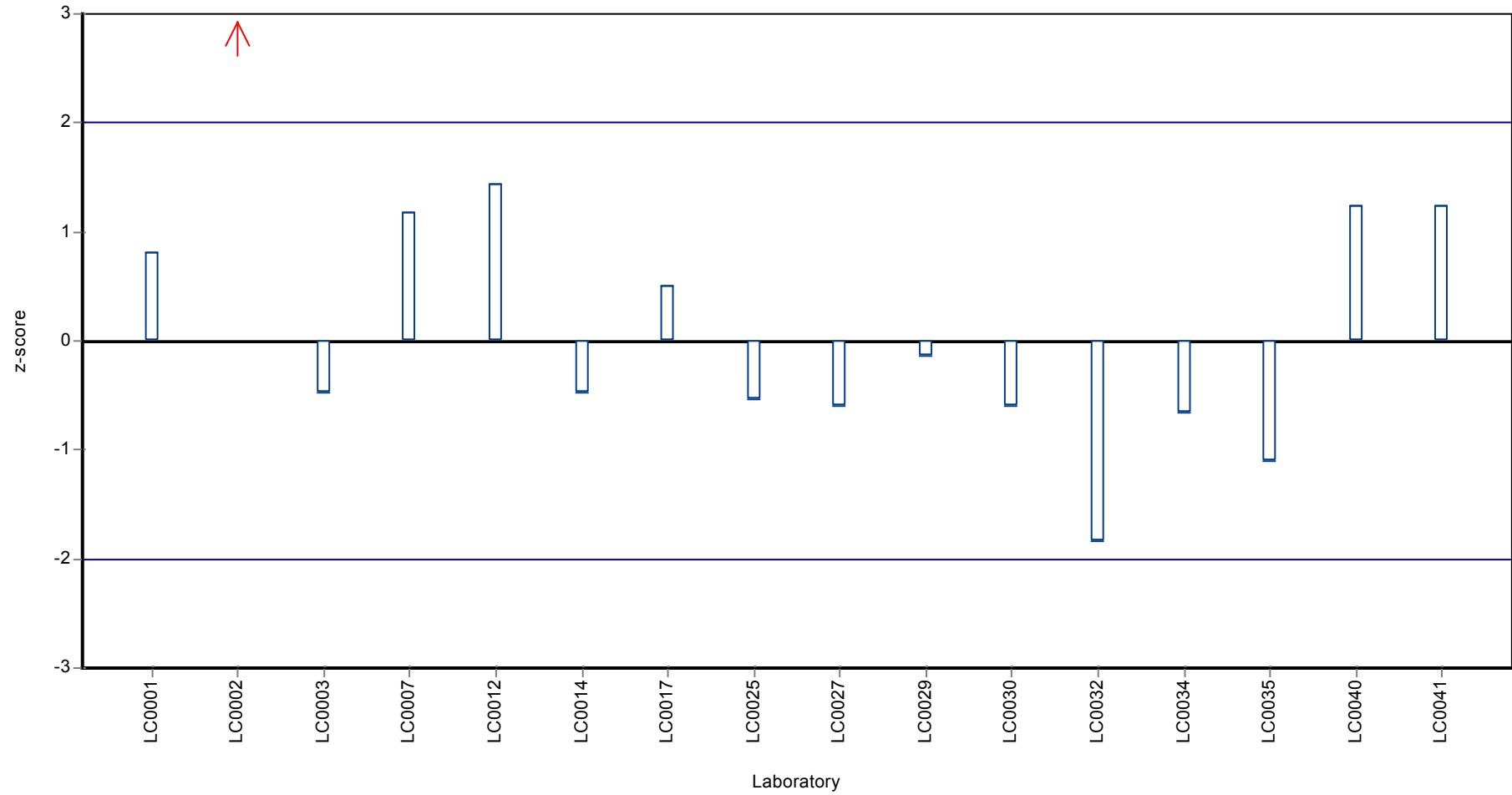

## Parameter oriented report

### SP03 B - Phenol index

#### Phenol Index

|                        |                  |
|------------------------|------------------|
| Unit                   | mg/l             |
| Mean ± CI (99%)        | 0.0521 ± 0.00544 |
| Minimum - Maximum      | 0.04 - 0.064     |
| Control test value ± U | < 0.061 (LOQ)    |

| Labcode | Result      | ± U     | Recovery [%] | z-score | Comments |
|---------|-------------|---------|--------------|---------|----------|
| LC0001  | 0.06        | 0.006   | 115          | 1.21    |          |
| LC0002  | 0.45        | 0.05    | 864          | 60.9    | H        |
| LC0003  | 0.051       | 0.005   | 97.9         | -0.17   |          |
| LC0005  | -           | -       | -            | -       |          |
| LC0007  | 0.064       | 0.006   | 123          | 1.82    |          |
| LC0012  | < 0.1 (LOQ) | -       | -            | -       |          |
| LC0014  | 0.051       | 0.003   | 97.9         | -0.17   |          |
| LC0017  | 0.057       | 0.006   | 109          | 0.75    |          |
| LC0025  | 0.048       | 0.005   | 92.1         | -0.63   |          |
| LC0027  | 0.047       | -       | 90.2         | -0.78   |          |
| LC0029  | 0.0524      | 0.00028 | 101          | 0.04    |          |
| LC0030  | 0.05        | 0.01    | 96           | -0.32   |          |
| LC0032  | 0.04        | 0.003   | 76.8         | -1.85   |          |
| LC0034  | 0.049       | 0.006   | 94           | -0.47   |          |
| LC0035  | 0.048       | -       | 92.1         | -0.63   |          |
| LC0040  | 0.06        | 0.012   | 115          | 1.21    |          |
| LC0041  | 0.15        | 0.03    | 288          | 15      | H        |

#### Characteristics of parameter

|                         | all results     | without outliers | Unit |
|-------------------------|-----------------|------------------|------|
| Mean ± CI (99%)         | 0.0852 ± 0.0807 | 0.0521 ± 0.00544 | mg/l |
| Minimum                 | 0.04            | 0.04             | mg/l |
| Maximum                 | 0.45            | 0.064            | mg/l |
| Standard deviation      | 0.104           | 0.00654          | mg/l |
| rel. Standard deviation | 122             | 12.5 %           |      |
| n                       | 15              | 13               | -    |

Graphical presentation of results

Results

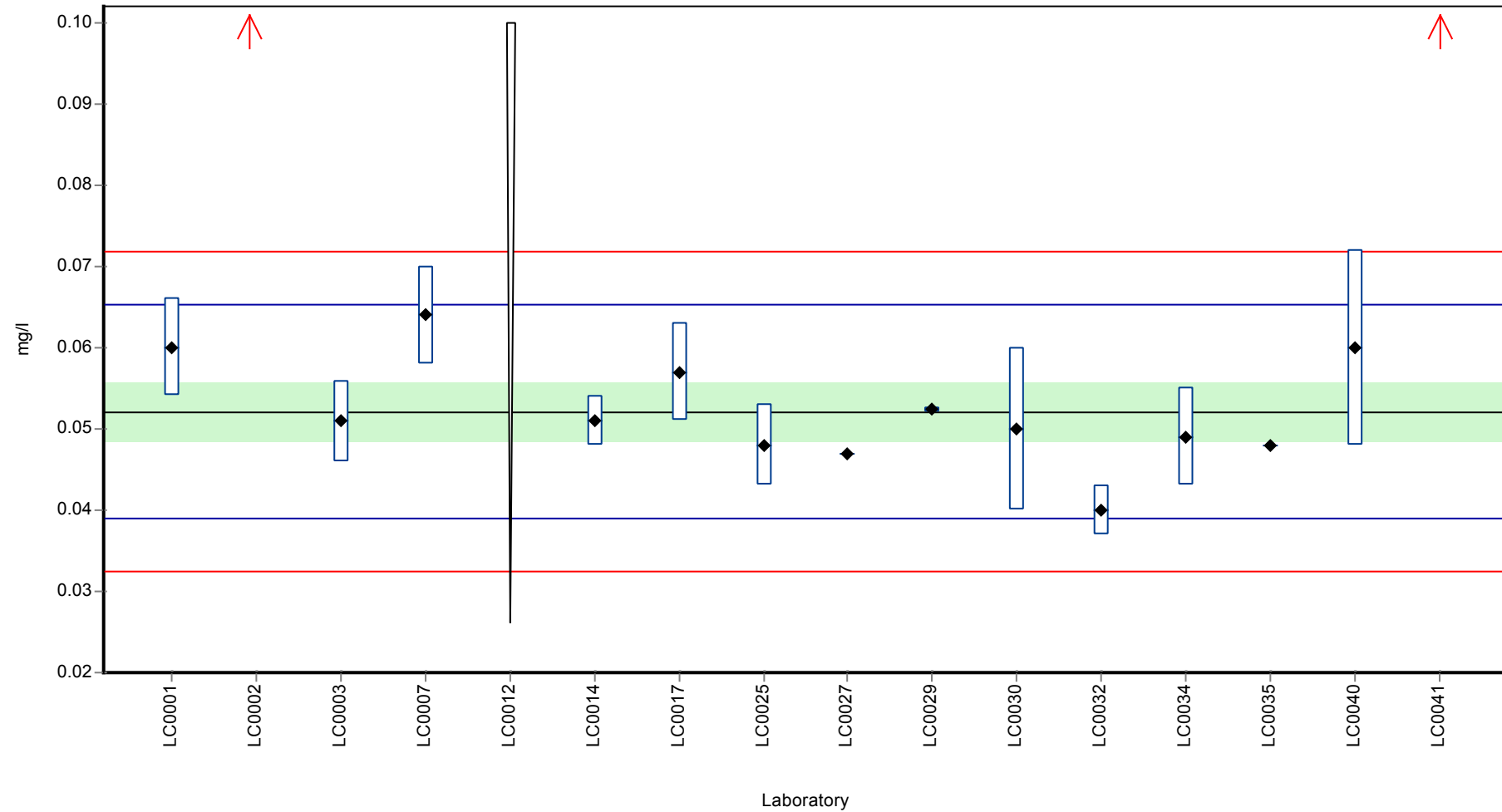

Recovery rate

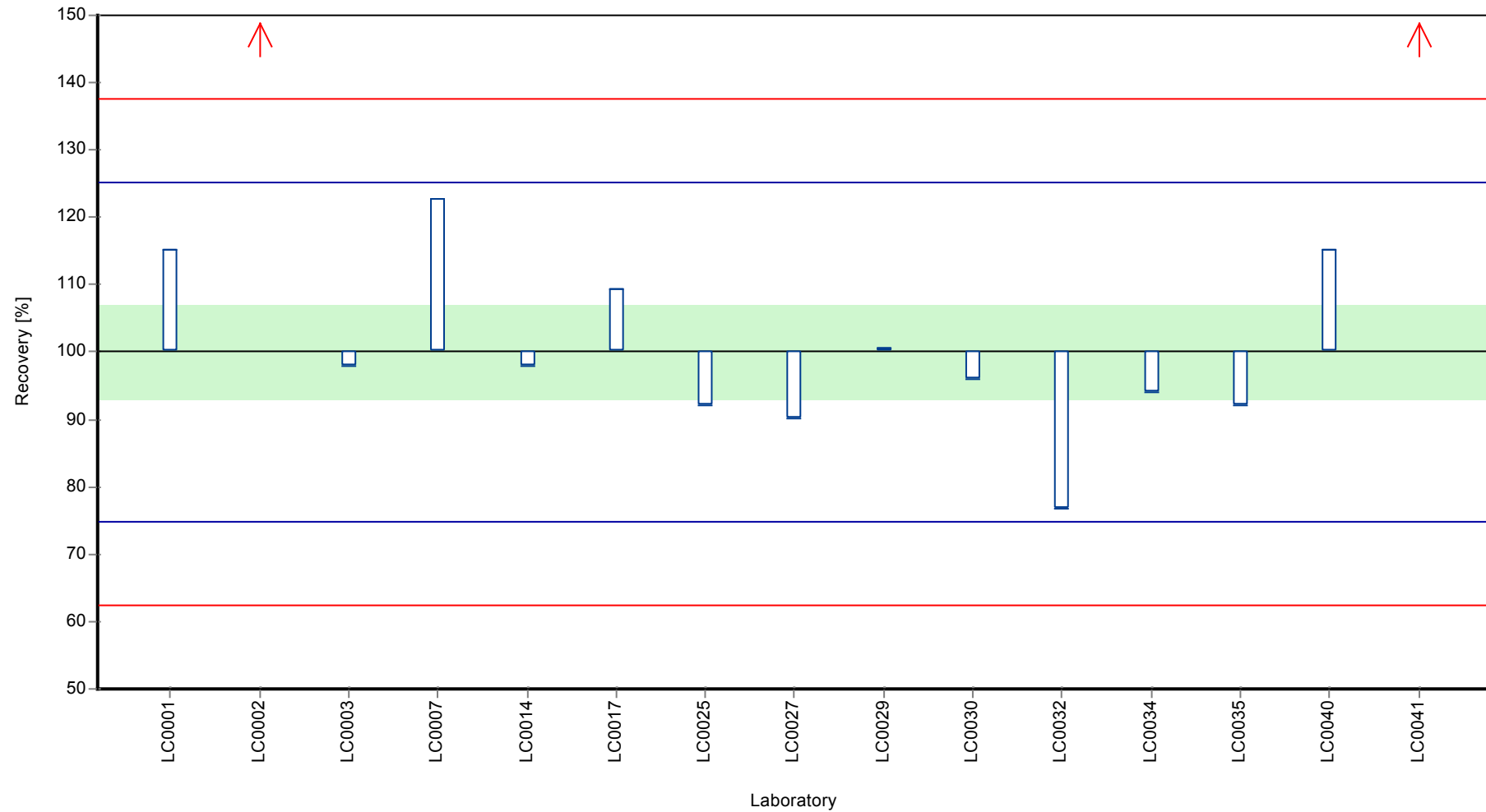

Z-score

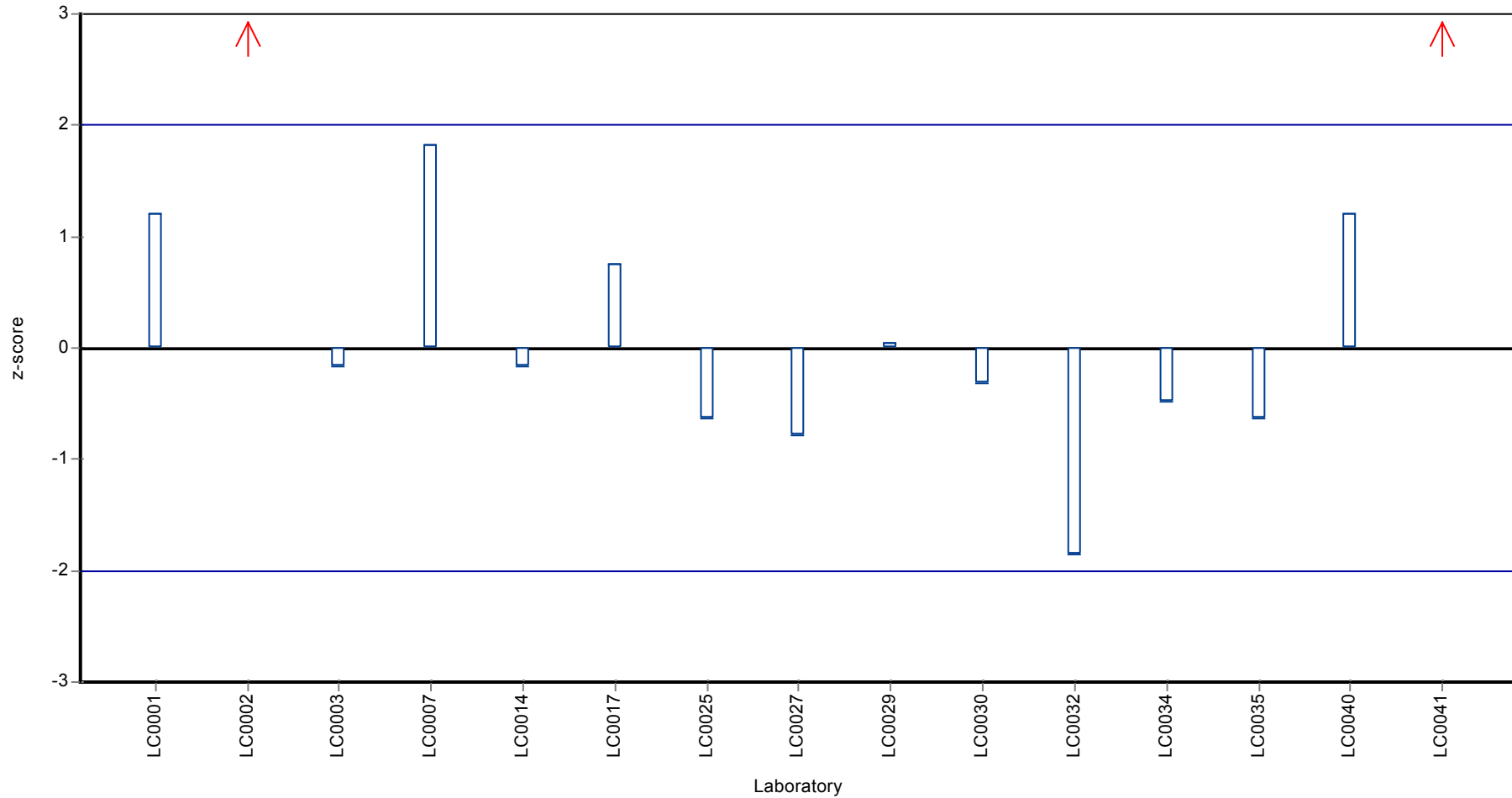

## 8 Laboratory oriented report

The laboratory oriented report is sorted by laboratory code.

The following results were achieved:

Sample: SP03KWIA

| Parameter | Unit | Target | ± CI(99%) | Result | ± U   | Criteria | Recovery | z-score |
|-----------|------|--------|-----------|--------|-------|----------|----------|---------|
| HC-Index  | mg/l | 1.75   | ± 0.374   | 1.587  | 0.034 | 0.779    | 90.7     | -0.21   |

Sample: SP03KWIB

| Parameter | Unit | Target | ± CI(99%) | Result | ± U   | Criteria | Recovery | z-score |
|-----------|------|--------|-----------|--------|-------|----------|----------|---------|
| HC-Index  | mg/l | 0.448  | ± 0.103   | 0.283  | 0.031 | 0.212    | 63.1     | -0.78   |

Sample: SP03PHIA

| Parameter    | Unit | Target | ± CI(99%) | Result | ± U   | Criteria | Recovery | z-score |
|--------------|------|--------|-----------|--------|-------|----------|----------|---------|
| Phenol Index | mg/l | 0.11   | ± 0.0126  | 0.123  | 0.012 | 0.0162   | 112      | 0.82    |

Sample: SP03PHIB

| Parameter    | Unit | Target | ± CI(99%) | Result | ± U   | Criteria | Recovery | z-score |
|--------------|------|--------|-----------|--------|-------|----------|----------|---------|
| Phenol Index | mg/l | 0.0521 | ± 0.00544 | 0.06   | 0.006 | 0.00654  | 115      | 1.21    |



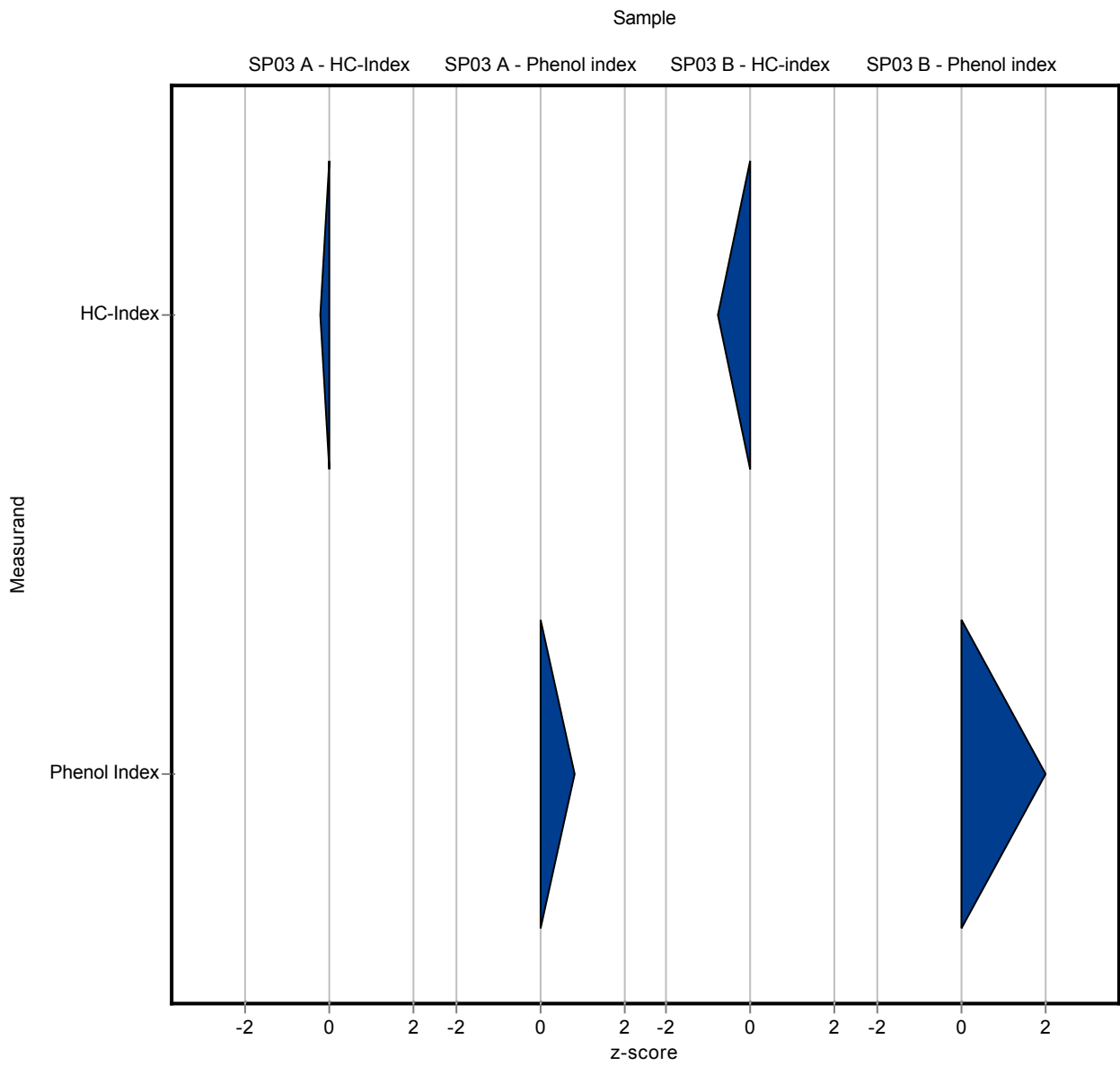

The following results were achieved:

Sample: SP03KWIA

| Parameter | Unit | Target | ± CI(99%) | Result | ± U   | Criteria | Recovery | z-score |
|-----------|------|--------|-----------|--------|-------|----------|----------|---------|
| HC-Index  | mg/l | 1.75   | ± 0.374   | 0.11   | 0.015 | 0.779    | 6.29     | -2.10   |

Sample: SP03KWIB

| Parameter | Unit | Target | ± CI(99%) | Result | ± U   | Criteria | Recovery | z-score |
|-----------|------|--------|-----------|--------|-------|----------|----------|---------|
| HC-Index  | mg/l | 0.448  | ± 0.103   | 0.057  | 0.008 | 0.212    | 12.7     | -1.85   |

Sample: SP03PHIA

| Parameter    | Unit | Target | ± CI(99%) | Result | ± U  | Criteria | Recovery | z-score |
|--------------|------|--------|-----------|--------|------|----------|----------|---------|
| Phenol Index | mg/l | 0.11   | ± 0.0126  | 1.84   | 0.21 | 0.0162   | 1680     | 107.00  |

Sample: SP03PHIB

| Parameter    | Unit | Target | ± CI(99%) | Result | ± U  | Criteria | Recovery | z-score |
|--------------|------|--------|-----------|--------|------|----------|----------|---------|
| Phenol Index | mg/l | 0.0521 | ± 0.00544 | 0.45   | 0.05 | 0.00654  | 864      | 60.90   |

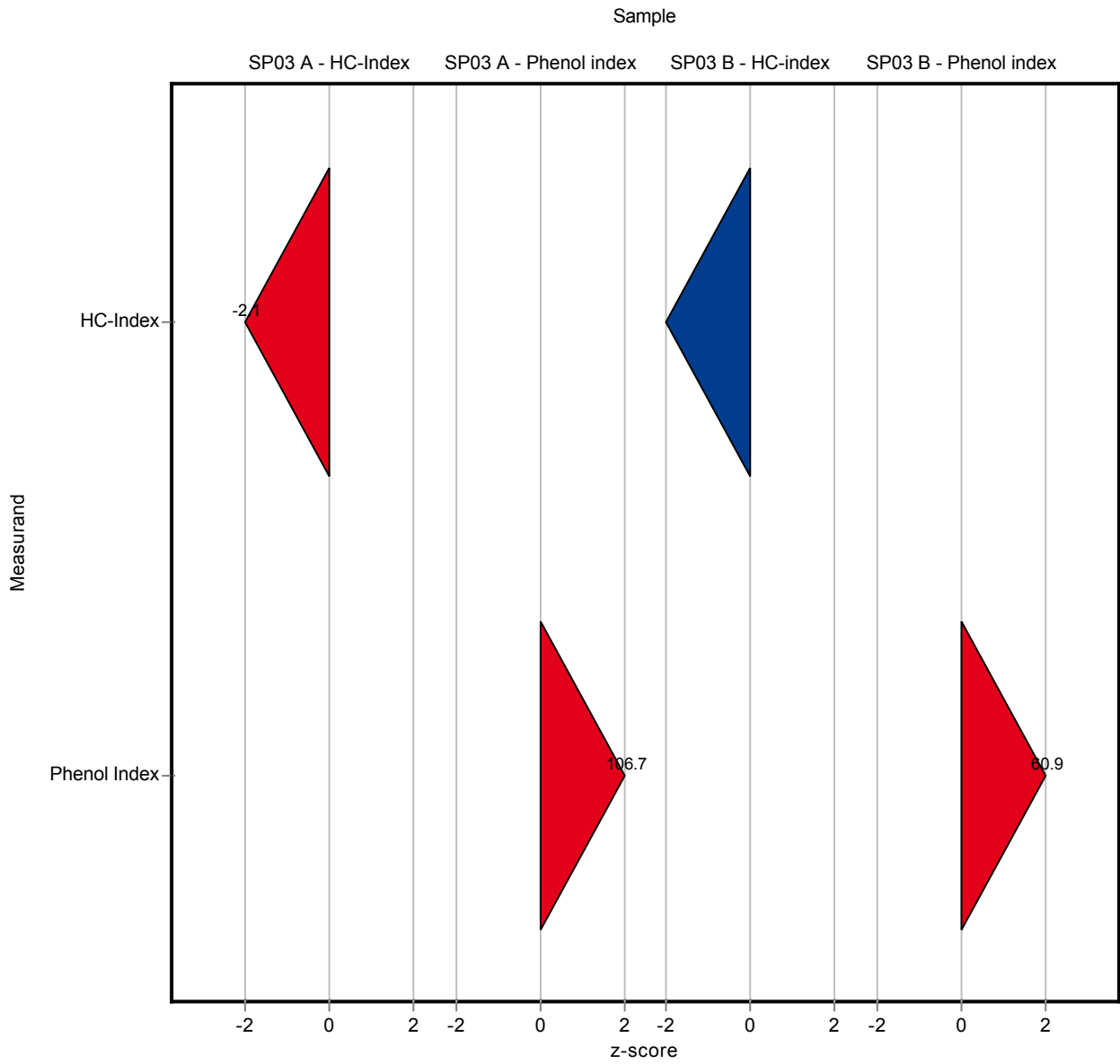

The following results were achieved:

Sample: SP03KWIA

| Parameter | Unit | Target | ± CI(99%) | Result | ± U  | Criteria | Recovery | z-score |
|-----------|------|--------|-----------|--------|------|----------|----------|---------|
| HC-Index  | mg/l | 1.75   | ± 0.374   | 5.63   | 0.56 | 0.779    | 322      | 4.98    |

Sample: SP03KWIB

| Parameter | Unit | Target | ± CI(99%) | Result | ± U   | Criteria | Recovery | z-score |
|-----------|------|--------|-----------|--------|-------|----------|----------|---------|
| HC-Index  | mg/l | 0.448  | ± 0.103   | 0.95   | 0.095 | 0.212    | 212      | 2.37    |

Sample: SP03PHIA

| Parameter    | Unit | Target | ± CI(99%) | Result | ± U  | Criteria | Recovery | z-score |
|--------------|------|--------|-----------|--------|------|----------|----------|---------|
| Phenol Index | mg/l | 0.11   | ± 0.0126  | 0.102  | 0.01 | 0.0162   | 92.9     | -0.48   |

Sample: SP03PHIB

| Parameter    | Unit | Target | ± CI(99%) | Result | ± U   | Criteria | Recovery | z-score |
|--------------|------|--------|-----------|--------|-------|----------|----------|---------|
| Phenol Index | mg/l | 0.0521 | ± 0.00544 | 0.051  | 0.005 | 0.00654  | 97.9     | -0.17   |

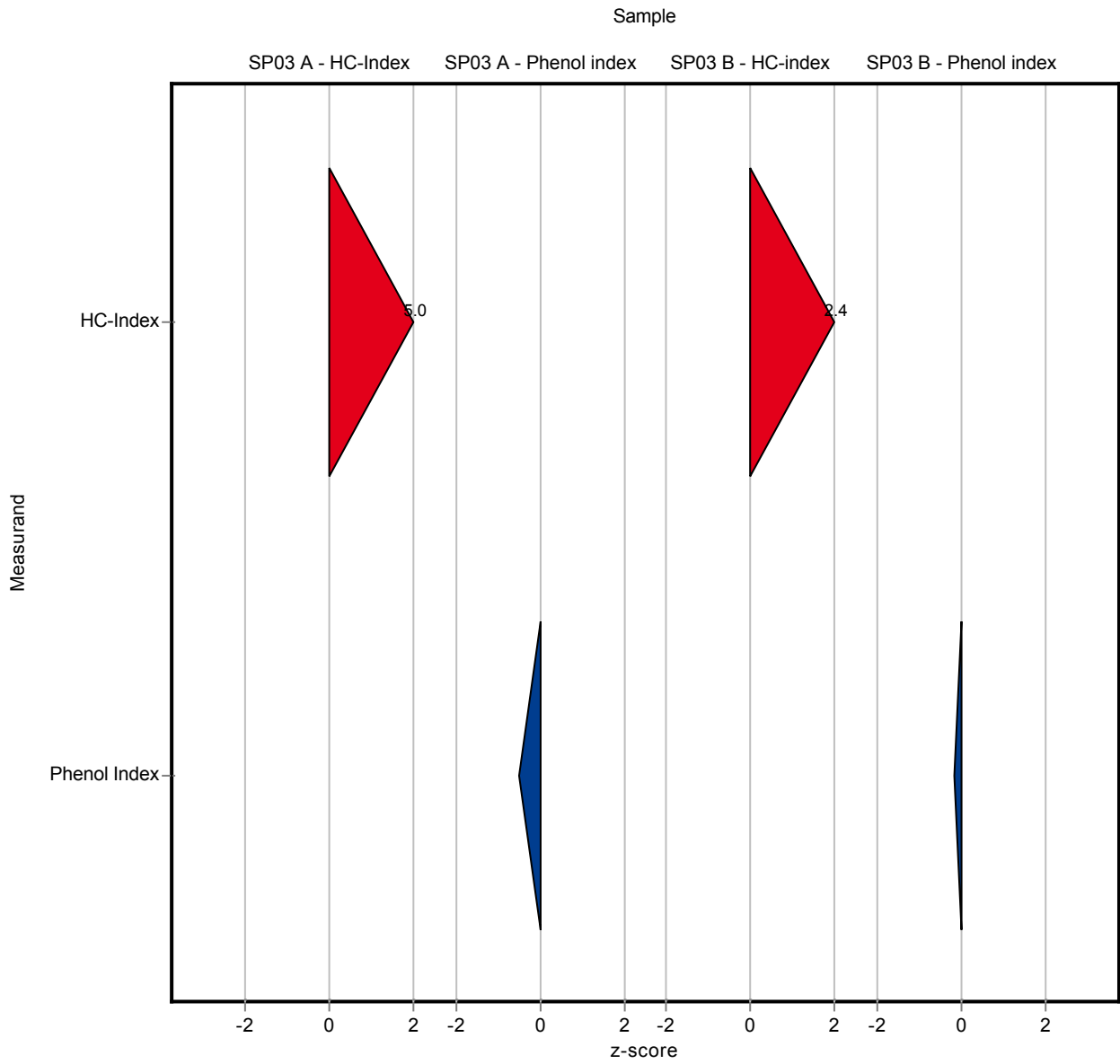

The following results were achieved:

Sample: SP03KWIA

| Parameter | Unit | Target | ± CI(99%) | Result | ± U | Criteria | Recovery | z-score |
|-----------|------|--------|-----------|--------|-----|----------|----------|---------|
| HC-Index  | mg/l | 1.75   | ± 0.374   | 1.2    | -   | 0.779    | 68.6     | -0.70   |

Sample: SP03KWIB

| Parameter | Unit | Target | ± CI(99%) | Result | ± U | Criteria | Recovery | z-score |
|-----------|------|--------|-----------|--------|-----|----------|----------|---------|
| HC-Index  | mg/l | 0.448  | ± 0.103   | 0.2    | -   | 0.212    | 44.6     | -1.17   |

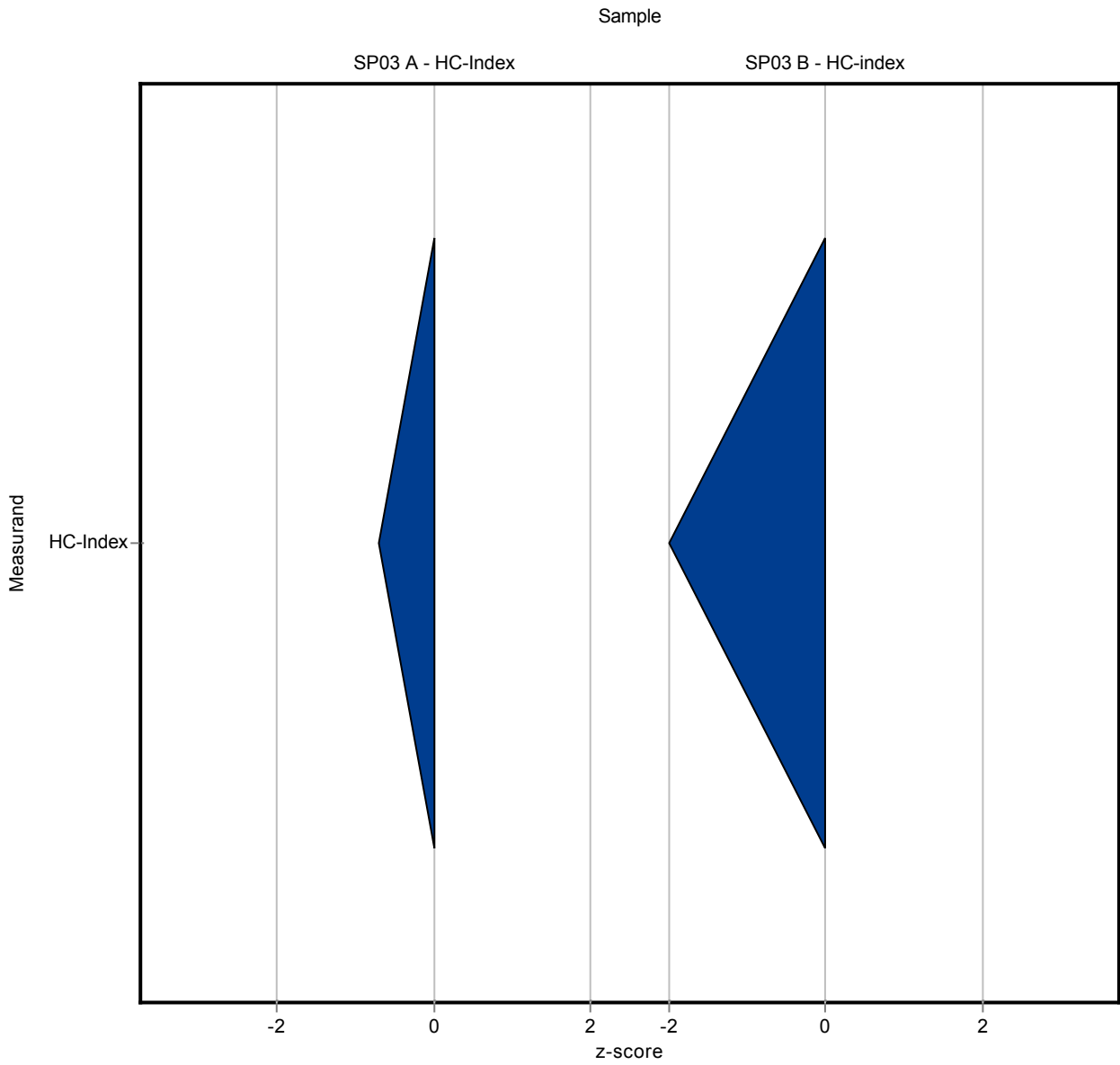

The following results were achieved:

Sample: SP03KWIA

| Parameter | Unit | Target | ± CI(99%) | Result | ± U | Criteria | Recovery | z-score |
|-----------|------|--------|-----------|--------|-----|----------|----------|---------|
| HC-Index  | mg/l | 1.75   | ± 0.374   | -      | -   | 0.779    | -        | -       |

Sample: SP03KWIB

| Parameter | Unit | Target | ± CI(99%) | Result | ± U | Criteria | Recovery | z-score |
|-----------|------|--------|-----------|--------|-----|----------|----------|---------|
| HC-Index  | mg/l | 0.448  | ± 0.103   | -      | -   | 0.212    | -        | -       |

Sample: SP03PHIA

| Parameter    | Unit | Target | ± CI(99%) | Result | ± U | Criteria | Recovery | z-score |
|--------------|------|--------|-----------|--------|-----|----------|----------|---------|
| Phenol Index | mg/l | 0.11   | ± 0.0126  | -      | -   | 0.0162   | -        | -       |

Sample: SP03PHIB

| Parameter    | Unit | Target | ± CI(99%) | Result | ± U | Criteria | Recovery | z-score |
|--------------|------|--------|-----------|--------|-----|----------|----------|---------|
| Phenol Index | mg/l | 0.0521 | ± 0.00544 | -      | -   | 0.00654  | -        | -       |



The following results were achieved:

Sample: SP03KWIA

| Parameter | Unit | Target | ± CI(99%) | Result | ± U | Criteria | Recovery | z-score |
|-----------|------|--------|-----------|--------|-----|----------|----------|---------|
| HC-Index  | mg/l | 1.75   | ± 0.374   | 3.04   | -   | 0.779    | 174      | 1.66    |

Sample: SP03KWIB

| Parameter | Unit | Target | ± CI(99%) | Result | ± U | Criteria | Recovery | z-score |
|-----------|------|--------|-----------|--------|-----|----------|----------|---------|
| HC-Index  | mg/l | 0.448  | ± 0.103   | 0.77   | -   | 0.212    | 172      | 1.52    |

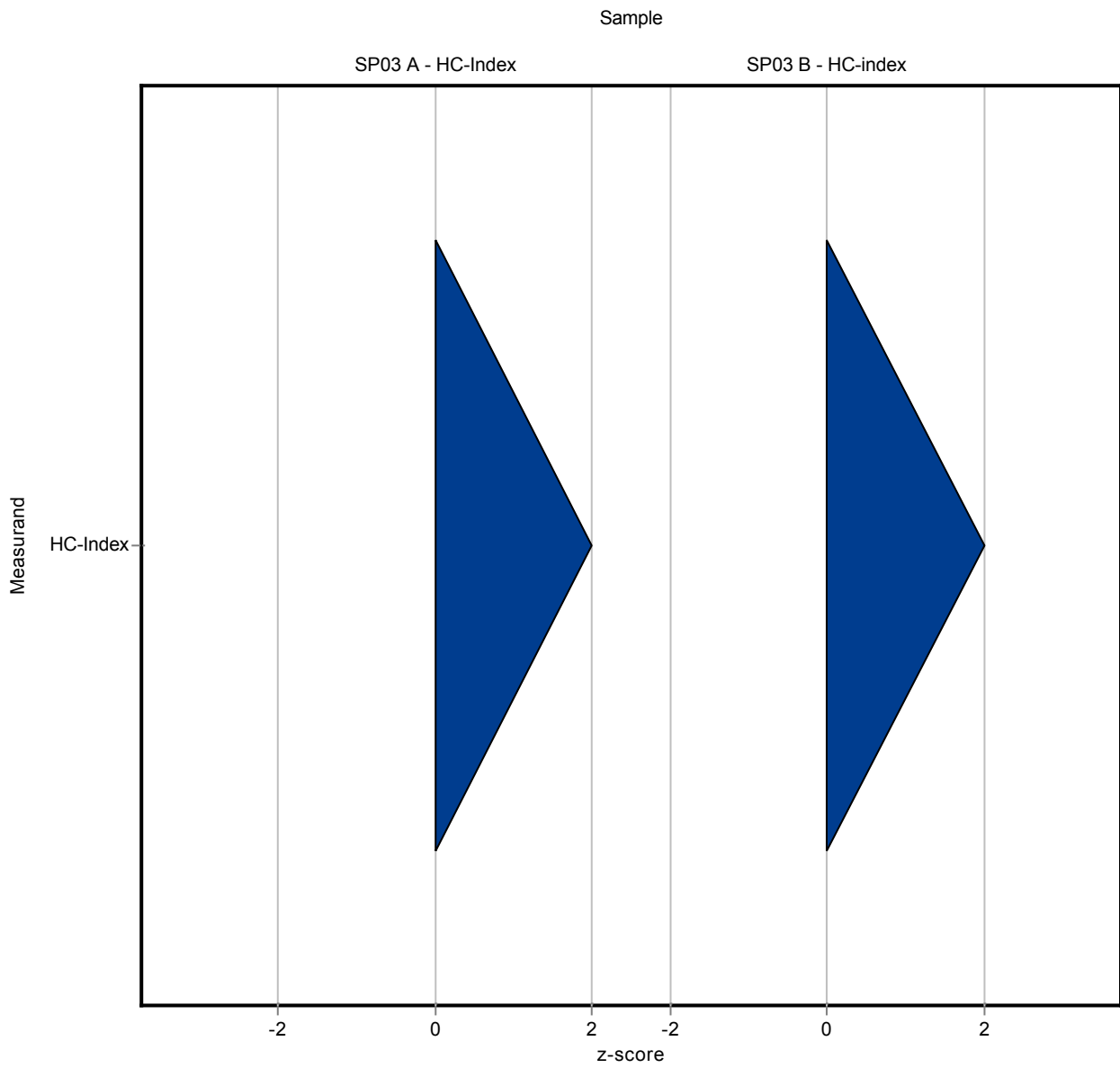

The following results were achieved:

Sample: SP03KWIA

| Parameter | Unit | Target | ± CI(99%) | Result | ± U  | Criteria | Recovery | z-score |
|-----------|------|--------|-----------|--------|------|----------|----------|---------|
| HC-Index  | mg/l | 1.75   | ± 0.374   | 2.17   | 0.33 | 0.779    | 124      | 0.54    |

Sample: SP03KWIB

| Parameter | Unit | Target | ± CI(99%) | Result | ± U   | Criteria | Recovery | z-score |
|-----------|------|--------|-----------|--------|-------|----------|----------|---------|
| HC-Index  | mg/l | 0.448  | ± 0.103   | 0.539  | 0.081 | 0.212    | 120      | 0.43    |

Sample: SP03PHIA

| Parameter    | Unit | Target | ± CI(99%) | Result | ± U   | Criteria | Recovery | z-score |
|--------------|------|--------|-----------|--------|-------|----------|----------|---------|
| Phenol Index | mg/l | 0.11   | ± 0.0126  | 0.129  | 0.013 | 0.0162   | 118      | 1.19    |

Sample: SP03PHIB

| Parameter    | Unit | Target | ± CI(99%) | Result | ± U   | Criteria | Recovery | z-score |
|--------------|------|--------|-----------|--------|-------|----------|----------|---------|
| Phenol Index | mg/l | 0.0521 | ± 0.00544 | 0.064  | 0.006 | 0.00654  | 123      | 1.82    |

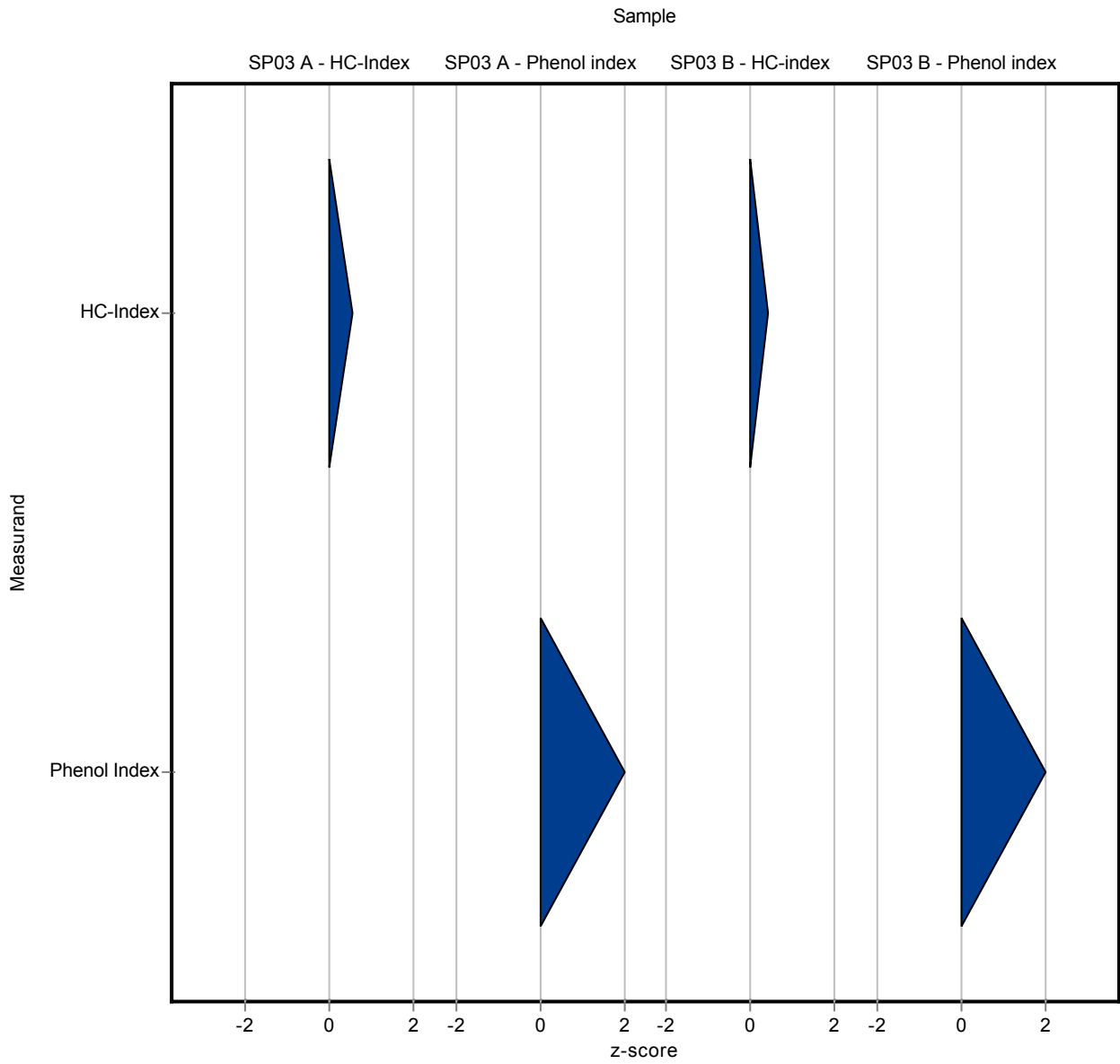

The following results were achieved:

Sample: SP03KWIA

| Parameter | Unit | Target | ± CI(99%) | Result | ± U | Criteria | Recovery | z-score |
|-----------|------|--------|-----------|--------|-----|----------|----------|---------|
| HC-Index  | mg/l | 1.75   | ± 0.374   | 2.49   | 0.2 | 0.779    | 142      | 0.95    |

Sample: SP03KWIB

| Parameter | Unit | Target | ± CI(99%) | Result | ± U   | Criteria | Recovery | z-score |
|-----------|------|--------|-----------|--------|-------|----------|----------|---------|
| HC-Index  | mg/l | 0.448  | ± 0.103   | 0.53   | 0.042 | 0.212    | 118      | 0.39    |

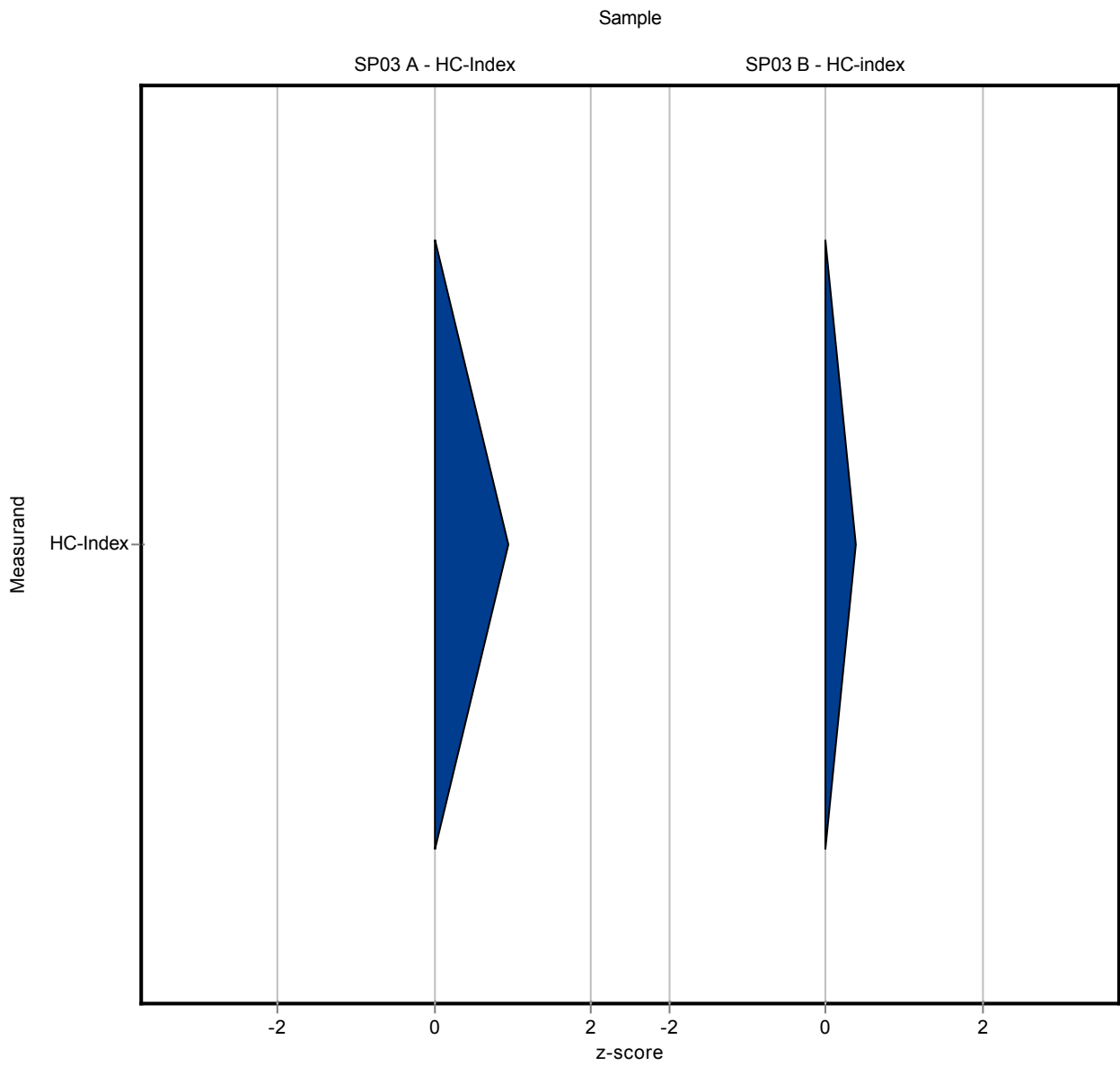

The following results were achieved:

Sample: SP03KWIA

| Parameter | Unit | Target | ± CI(99%) | Result | ± U | Criteria | Recovery | z-score |
|-----------|------|--------|-----------|--------|-----|----------|----------|---------|
| HC-Index  | mg/l | 1.75   | ± 0.374   | 0.93   | -   | 0.779    | 53.2     | -1.05   |

Sample: SP03KWIB

| Parameter | Unit | Target | ± CI(99%) | Result | ± U | Criteria | Recovery | z-score |
|-----------|------|--------|-----------|--------|-----|----------|----------|---------|
| HC-Index  | mg/l | 0.448  | ± 0.103   | 0.3    | -   | 0.212    | 66.9     | -0.70   |

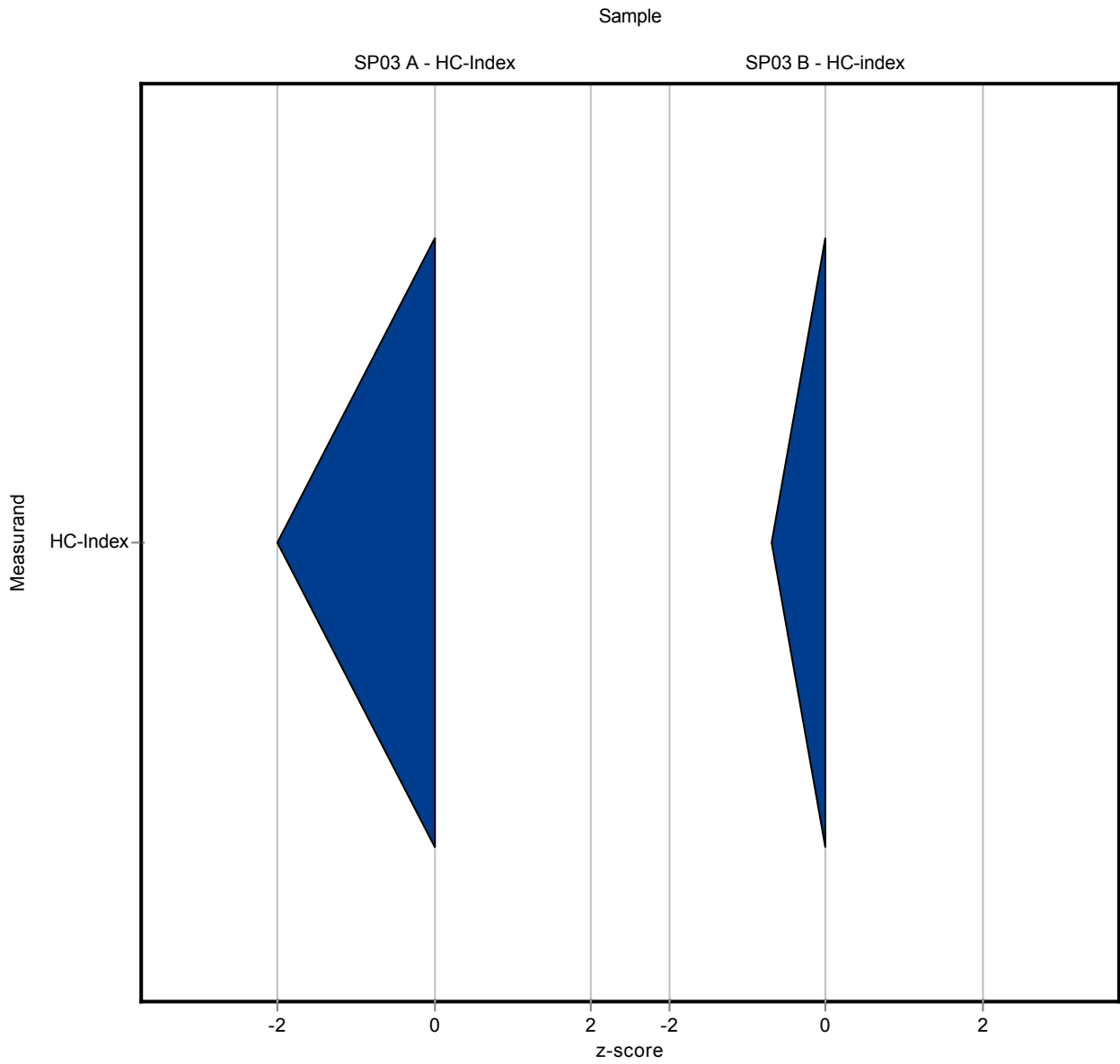



The following results were achieved:

Sample: SP03KWIA

| Parameter | Unit | Target | ± CI(99%) | Result | ± U | Criteria | Recovery | z-score |
|-----------|------|--------|-----------|--------|-----|----------|----------|---------|
| HC-Index  | mg/l | 1.75   | ± 0.374   | 1.1    | 0.3 | 0.779    | 62.9     | -0.83   |

Sample: SP03KWIB

| Parameter | Unit | Target | ± CI(99%) | Result | ± U  | Criteria | Recovery | z-score |
|-----------|------|--------|-----------|--------|------|----------|----------|---------|
| HC-Index  | mg/l | 0.448  | ± 0.103   | 0.25   | 0.08 | 0.212    | 55.8     | -0.94   |

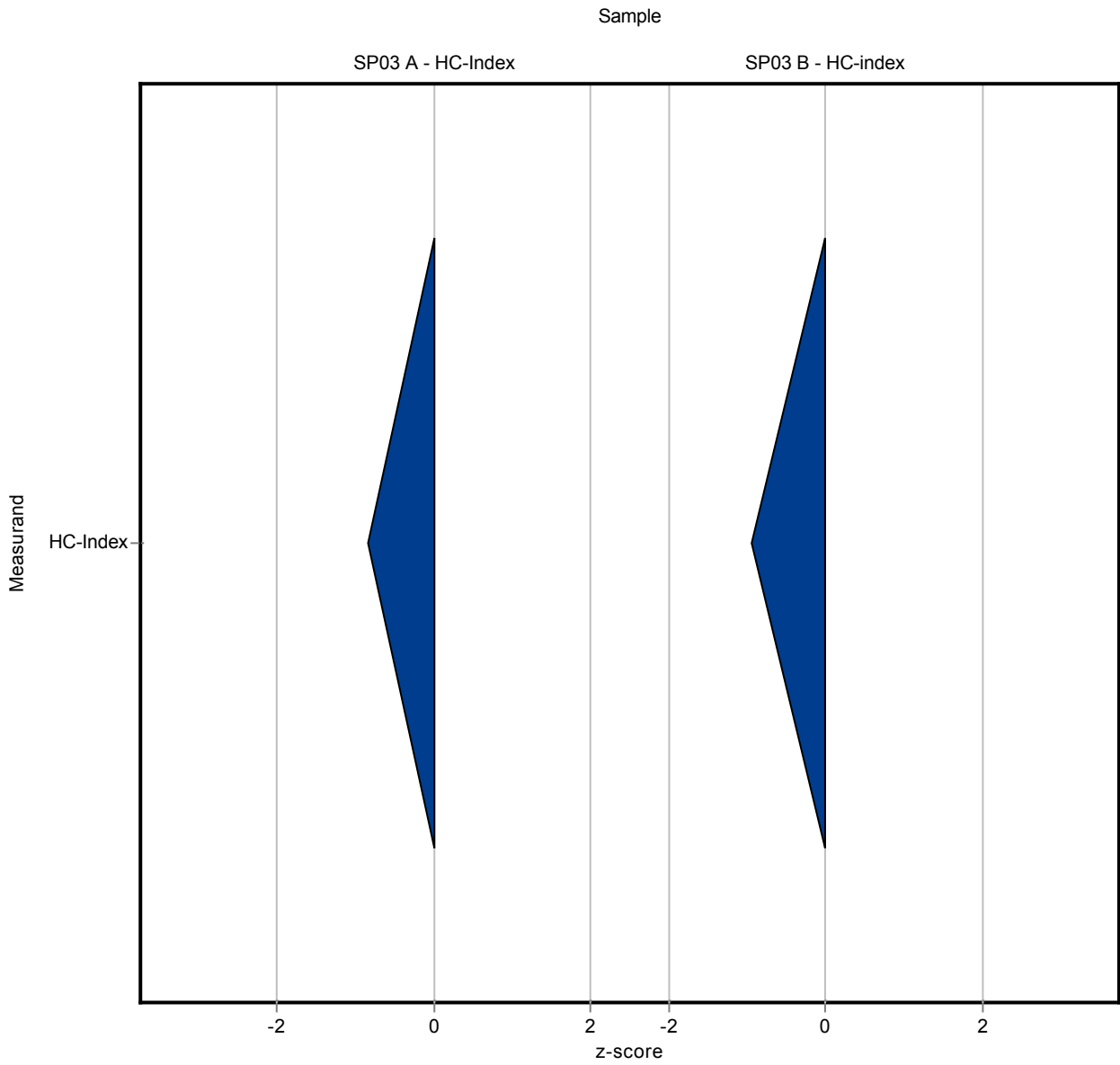

The following results were achieved:

Sample: SP03KWIA

| Parameter | Unit | Target | ± CI(99%) | Result | ± U   | Criteria | Recovery | z-score |
|-----------|------|--------|-----------|--------|-------|----------|----------|---------|
| HC-Index  | mg/l | 1.75   | ± 0.374   | 2.411  | 1.032 | 0.779    | 138      | 0.85    |

Sample: SP03KWIB

| Parameter | Unit | Target | ± CI(99%) | Result | ± U   | Criteria | Recovery | z-score |
|-----------|------|--------|-----------|--------|-------|----------|----------|---------|
| HC-Index  | mg/l | 0.448  | ± 0.103   | 0.588  | 0.252 | 0.212    | 131      | 0.66    |

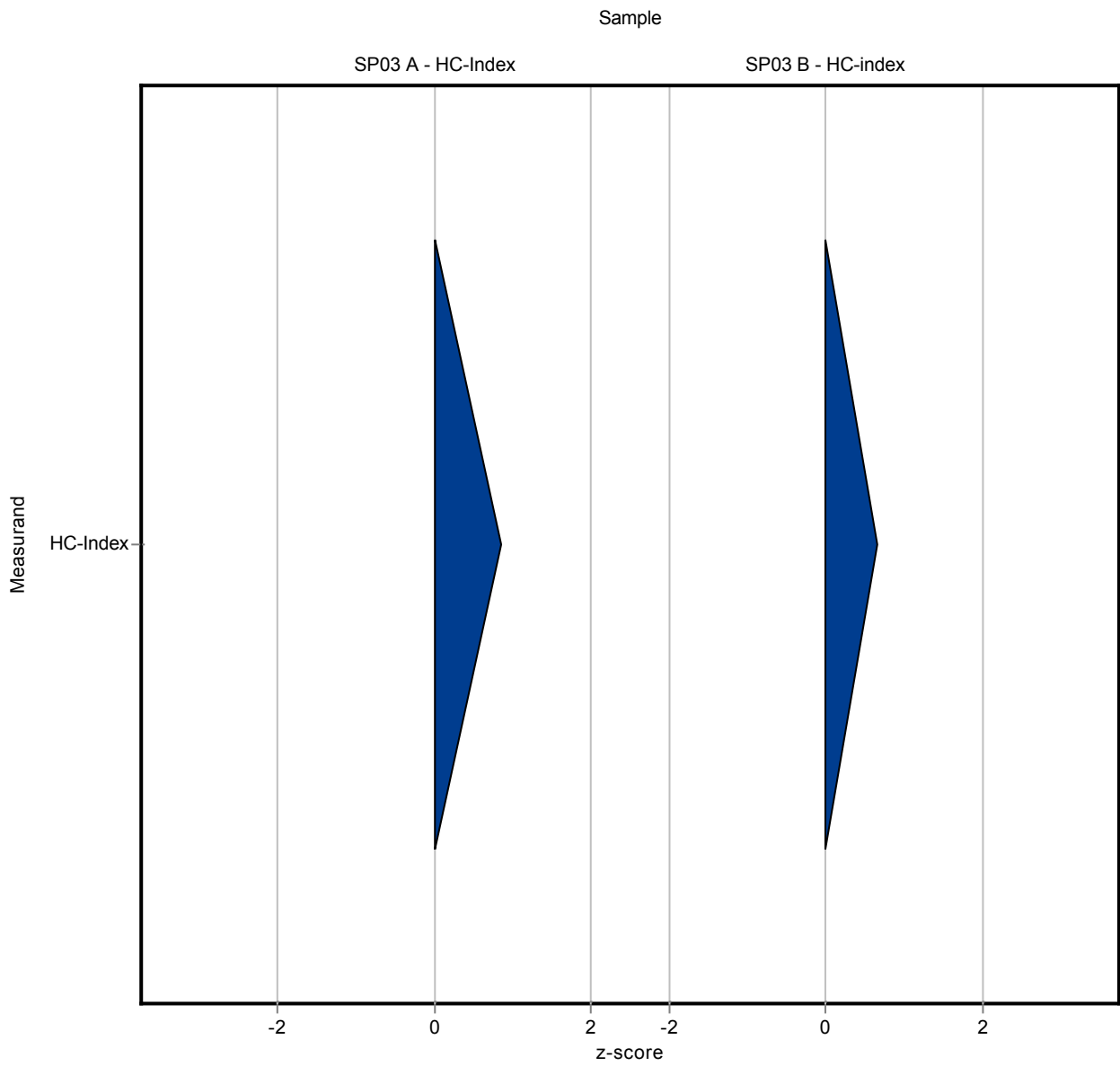

The following results were achieved:

Sample: SP03KWIA

| Parameter | Unit | Target | ± CI(99%) | Result | ± U  | Criteria | Recovery | z-score |
|-----------|------|--------|-----------|--------|------|----------|----------|---------|
| HC-Index  | mg/l | 1.75   | ± 0.374   | 1.28   | 0.13 | 0.779    | 73.2     | -0.60   |

Sample: SP03KWIB

| Parameter | Unit | Target | ± CI(99%) | Result | ± U  | Criteria | Recovery | z-score |
|-----------|------|--------|-----------|--------|------|----------|----------|---------|
| HC-Index  | mg/l | 0.448  | ± 0.103   | 0.48   | 0.05 | 0.212    | 107      | 0.15    |

Sample: SP03PHIA

| Parameter    | Unit | Target | ± CI(99%) | Result | ± U  | Criteria | Recovery | z-score |
|--------------|------|--------|-----------|--------|------|----------|----------|---------|
| Phenol Index | mg/l | 0.11   | ± 0.0126  | 0.133  | 0.01 | 0.0162   | 121      | 1.43    |

Sample: SP03PHIB

| Parameter    | Unit | Target | ± CI(99%) | Result     | ± U | Criteria | Recovery | z-score |
|--------------|------|--------|-----------|------------|-----|----------|----------|---------|
| Phenol Index | mg/l | 0.0521 | ± 0.00544 | <0.1 (LOQ) | -   | 0.00654  | -        | -       |

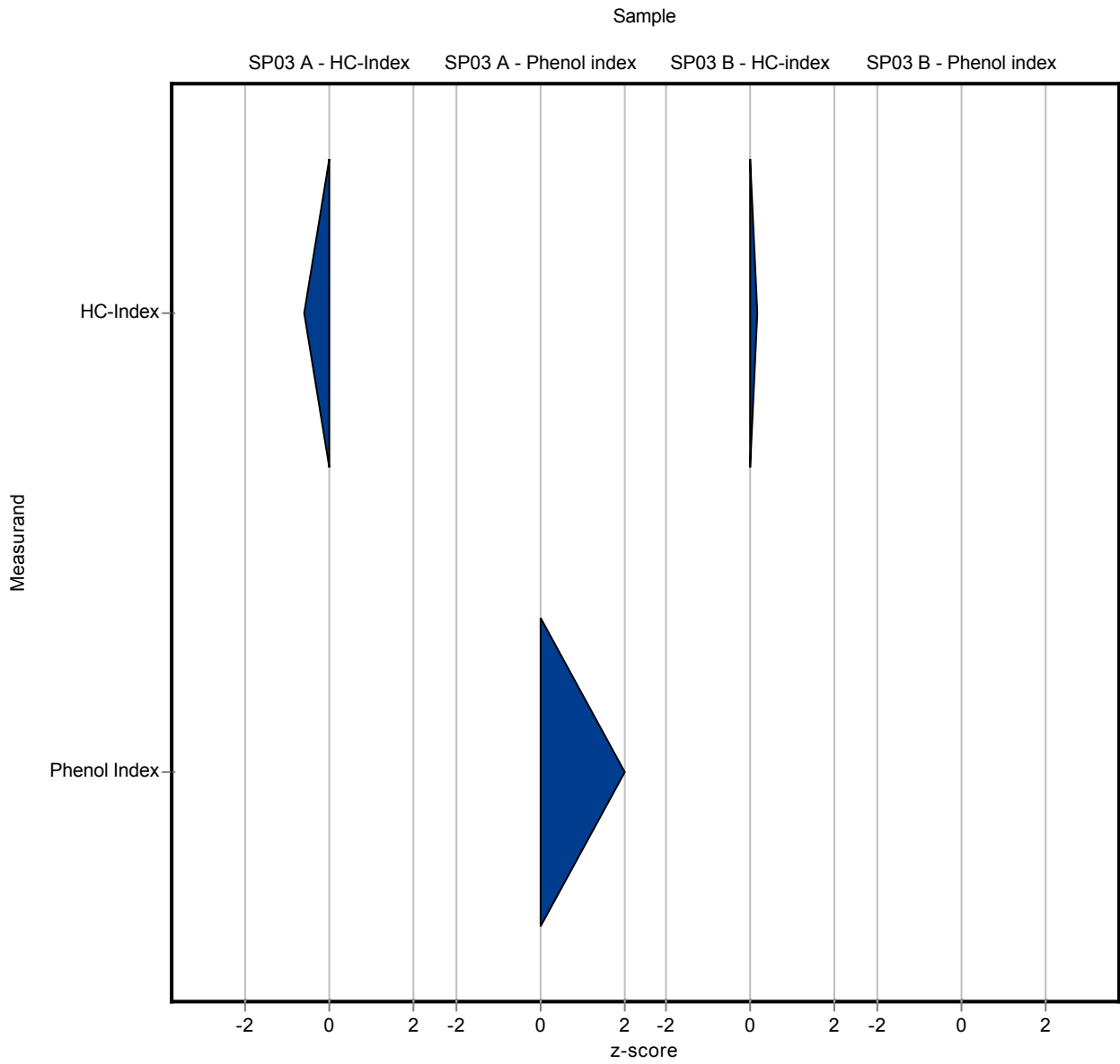

The following results were achieved:

Sample: SP03KWIA

| Parameter | Unit | Target | ± CI(99%) | Result | ± U | Criteria | Recovery | z-score |
|-----------|------|--------|-----------|--------|-----|----------|----------|---------|
| HC-Index  | mg/l | 1.75   | ± 0.374   | 0.34   | -   | 0.779    | 19.4     | -1.81   |

Sample: SP03KWIB

| Parameter | Unit | Target | ± CI(99%) | Result      | ± U | Criteria | Recovery | z-score |
|-----------|------|--------|-----------|-------------|-----|----------|----------|---------|
| HC-Index  | mg/l | 0.448  | ± 0.103   | <0.14 (LOQ) | -   | 0.212    | -        | -       |

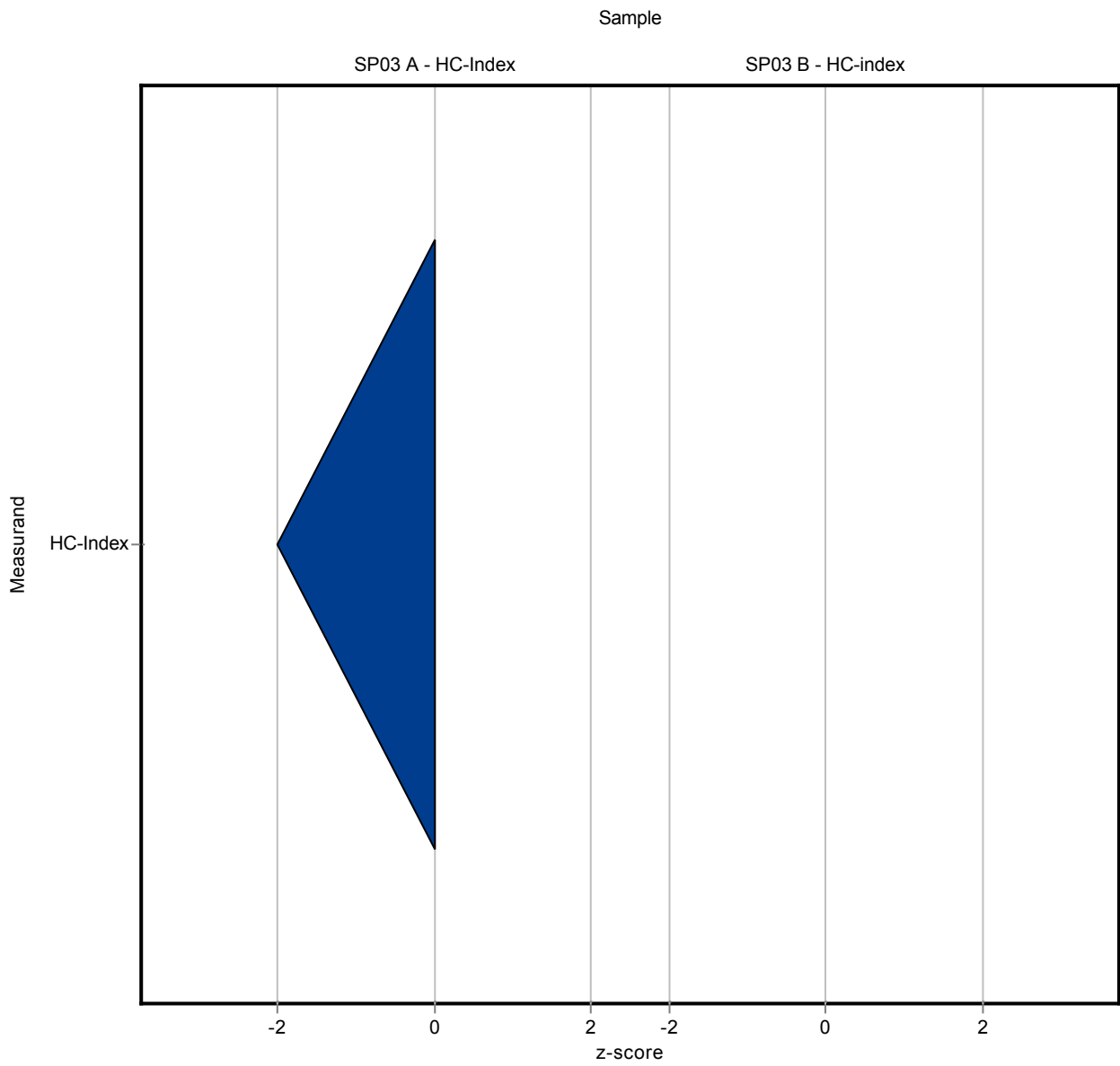



The following results were achieved:

Sample: SP03KWIA

| Parameter | Unit | Target | ± CI(99%) | Result | ± U  | Criteria | Recovery | z-score |
|-----------|------|--------|-----------|--------|------|----------|----------|---------|
| HC-Index  | mg/l | 1.75   | ± 0.374   | 1.61   | 0.29 | 0.779    | 92       | -0.18   |

Sample: SP03KWIB

| Parameter | Unit | Target | ± CI(99%) | Result | ± U  | Criteria | Recovery | z-score |
|-----------|------|--------|-----------|--------|------|----------|----------|---------|
| HC-Index  | mg/l | 0.448  | ± 0.103   | 0.36   | 0.06 | 0.212    | 80.3     | -0.42   |

Sample: SP03PHIA

| Parameter    | Unit | Target | ± CI(99%) | Result | ± U   | Criteria | Recovery | z-score |
|--------------|------|--------|-----------|--------|-------|----------|----------|---------|
| Phenol Index | mg/l | 0.11   | ± 0.0126  | 0.102  | 0.006 | 0.0162   | 92.9     | -0.48   |

Sample: SP03PHIB

| Parameter    | Unit | Target | ± CI(99%) | Result | ± U   | Criteria | Recovery | z-score |
|--------------|------|--------|-----------|--------|-------|----------|----------|---------|
| Phenol Index | mg/l | 0.0521 | ± 0.00544 | 0.051  | 0.003 | 0.00654  | 97.9     | -0.17   |

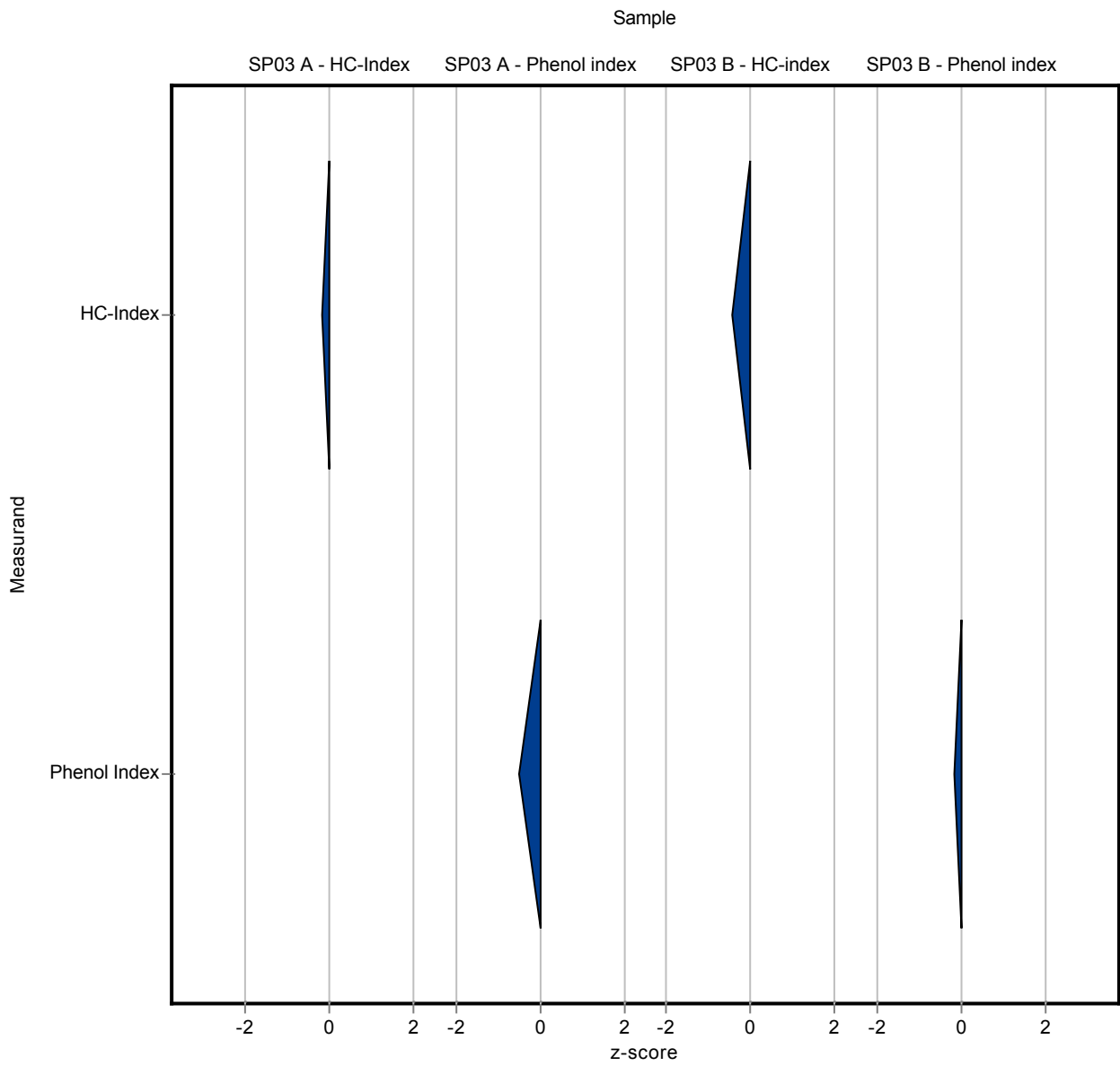

The following results were achieved:

Sample: SP03KWIA

| Parameter | Unit | Target | ± CI(99%) | Result | ± U  | Criteria | Recovery | z-score |
|-----------|------|--------|-----------|--------|------|----------|----------|---------|
| HC-Index  | mg/l | 1.75   | ± 0.374   | 2.543  | 0.89 | 0.779    | 145      | 1.02    |

Sample: SP03KWIB

| Parameter | Unit | Target | ± CI(99%) | Result | ± U  | Criteria | Recovery | z-score |
|-----------|------|--------|-----------|--------|------|----------|----------|---------|
| HC-Index  | mg/l | 0.448  | ± 0.103   | 0.518  | 0.18 | 0.212    | 116      | 0.33    |

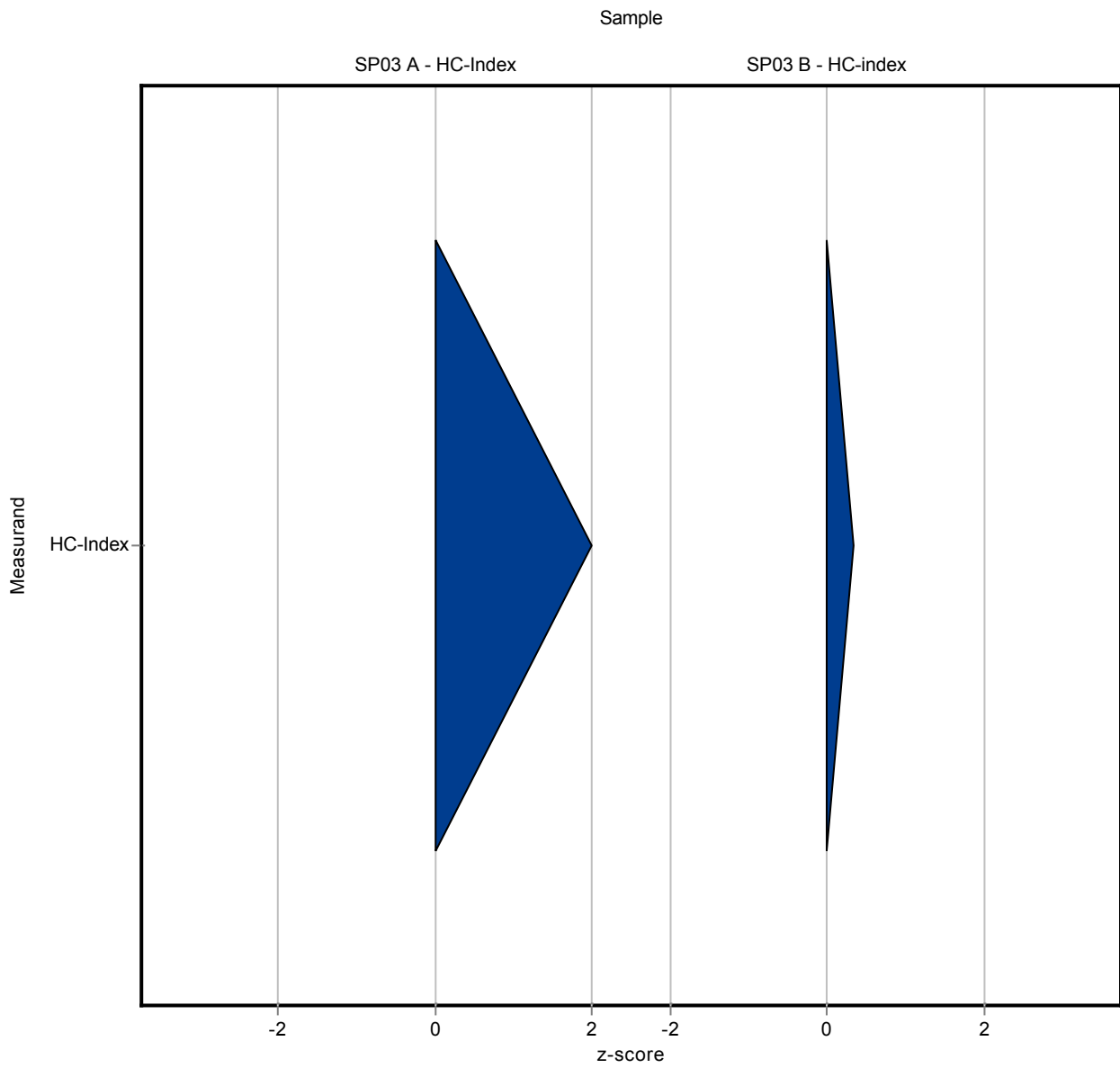

The following results were achieved:

Sample: SP03KWIA

| Parameter | Unit | Target | ± CI(99%) | Result | ± U | Criteria | Recovery | z-score |
|-----------|------|--------|-----------|--------|-----|----------|----------|---------|
| HC-Index  | mg/l | 1.75   | ± 0.374   | 1.79   | 0.2 | 0.779    | 102      | 0.05    |

Sample: SP03KWIB

| Parameter | Unit | Target | ± CI(99%) | Result | ± U  | Criteria | Recovery | z-score |
|-----------|------|--------|-----------|--------|------|----------|----------|---------|
| HC-Index  | mg/l | 0.448  | ± 0.103   | 0.41   | 0.05 | 0.212    | 91.5     | -0.18   |

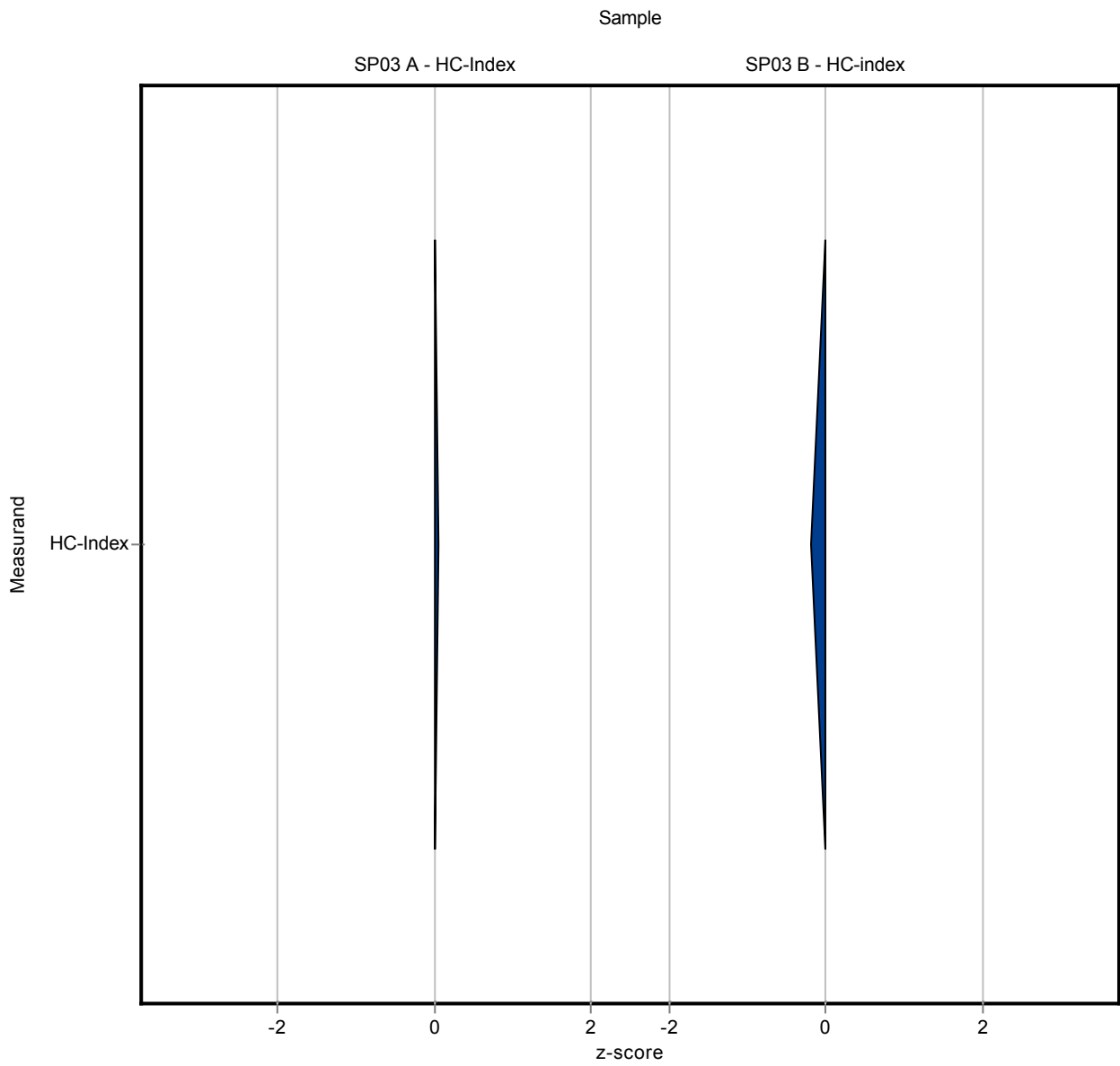

The following results were achieved:

Sample: SP03KWIA

| Parameter | Unit | Target | ± CI(99%) | Result | ± U   | Criteria | Recovery | z-score |
|-----------|------|--------|-----------|--------|-------|----------|----------|---------|
| HC-Index  | mg/l | 1.75   | ± 0.374   | 1.425  | 0.143 | 0.779    | 81.5     | -0.42   |

Sample: SP03KWIB

| Parameter | Unit | Target | ± CI(99%) | Result | ± U   | Criteria | Recovery | z-score |
|-----------|------|--------|-----------|--------|-------|----------|----------|---------|
| HC-Index  | mg/l | 0.448  | ± 0.103   | 0.47   | 0.047 | 0.212    | 105      | 0.10    |

Sample: SP03PHIA

| Parameter    | Unit | Target | ± CI(99%) | Result | ± U   | Criteria | Recovery | z-score |
|--------------|------|--------|-----------|--------|-------|----------|----------|---------|
| Phenol Index | mg/l | 0.11   | ± 0.0126  | 0.118  | 0.012 | 0.0162   | 107      | 0.51    |

Sample: SP03PHIB

| Parameter    | Unit | Target | ± CI(99%) | Result | ± U   | Criteria | Recovery | z-score |
|--------------|------|--------|-----------|--------|-------|----------|----------|---------|
| Phenol Index | mg/l | 0.0521 | ± 0.00544 | 0.057  | 0.006 | 0.00654  | 109      | 0.75    |

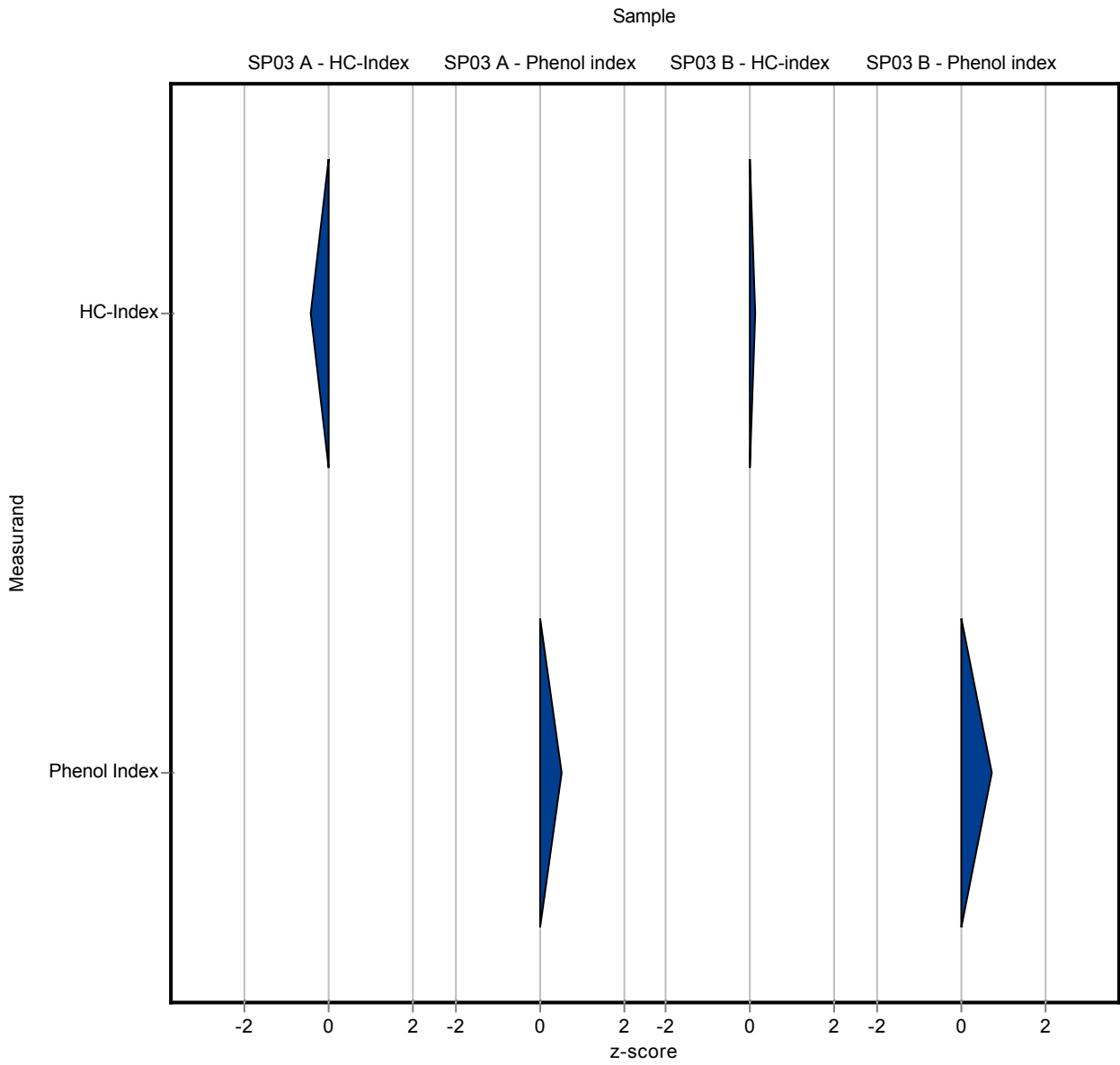



The following results were achieved:

Sample: SP03KWIA

| Parameter | Unit | Target | ± CI(99%) | Result | ± U  | Criteria | Recovery | z-score |
|-----------|------|--------|-----------|--------|------|----------|----------|---------|
| HC-Index  | mg/l | 1.75   | ± 0.374   | 2.1    | 0.41 | 0.779    | 120      | 0.45    |

Sample: SP03KWIB

| Parameter | Unit | Target | ± CI(99%) | Result | ± U  | Criteria | Recovery | z-score |
|-----------|------|--------|-----------|--------|------|----------|----------|---------|
| HC-Index  | mg/l | 0.448  | ± 0.103   | 0.46   | 0.08 | 0.212    | 103      | 0.06    |

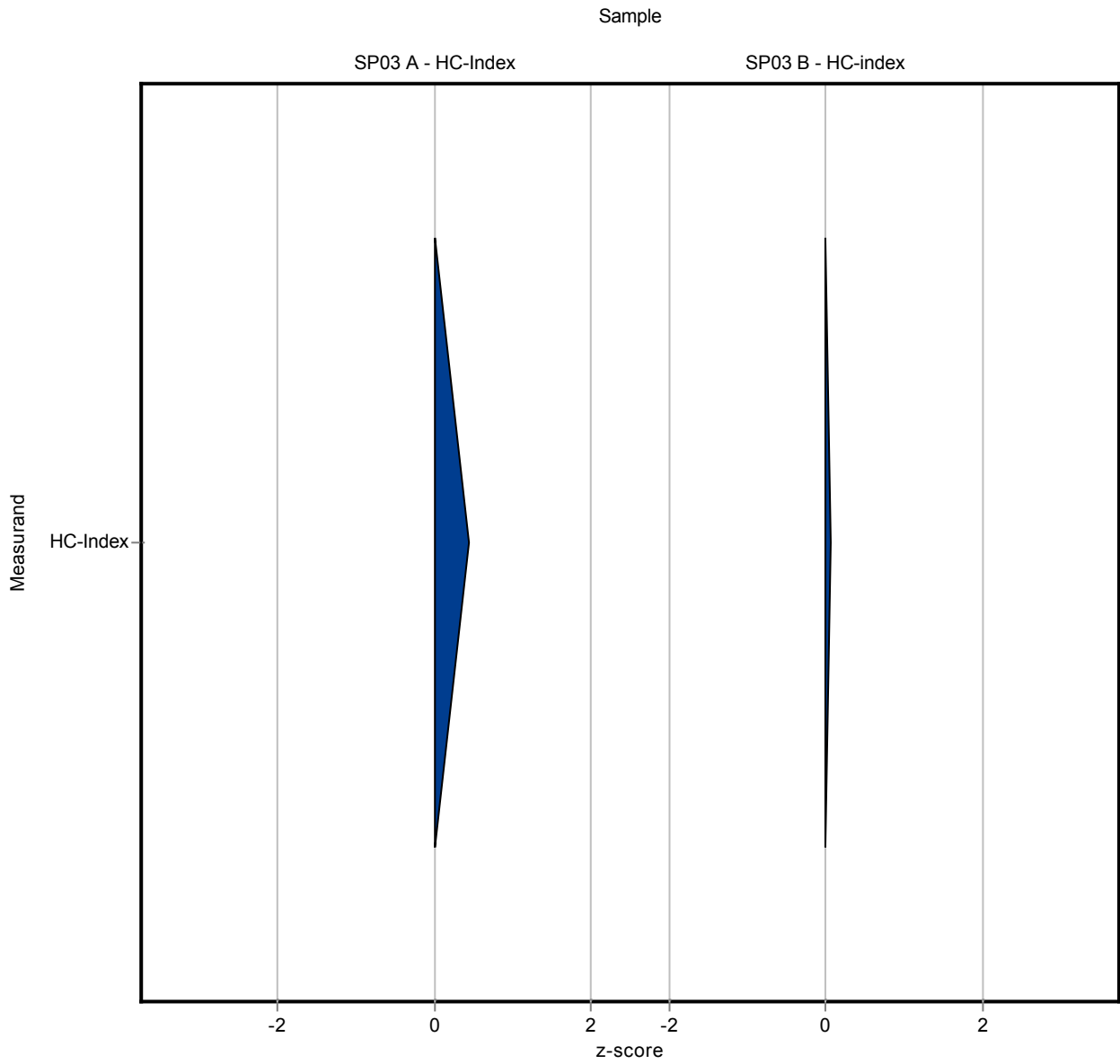

The following results were achieved:

Sample: SP03KWIA

| Parameter | Unit | Target | ± CI(99%) | Result | ± U  | Criteria | Recovery | z-score |
|-----------|------|--------|-----------|--------|------|----------|----------|---------|
| HC-Index  | mg/l | 1.75   | ± 0.374   | 0.93   | 0.09 | 0.779    | 53.2     | -1.05   |

Sample: SP03KWIB

| Parameter | Unit | Target | ± CI(99%) | Result | ± U  | Criteria | Recovery | z-score |
|-----------|------|--------|-----------|--------|------|----------|----------|---------|
| HC-Index  | mg/l | 0.448  | ± 0.103   | 0.03   | 0.01 | 0.212    | 6.69     | -1.98   |

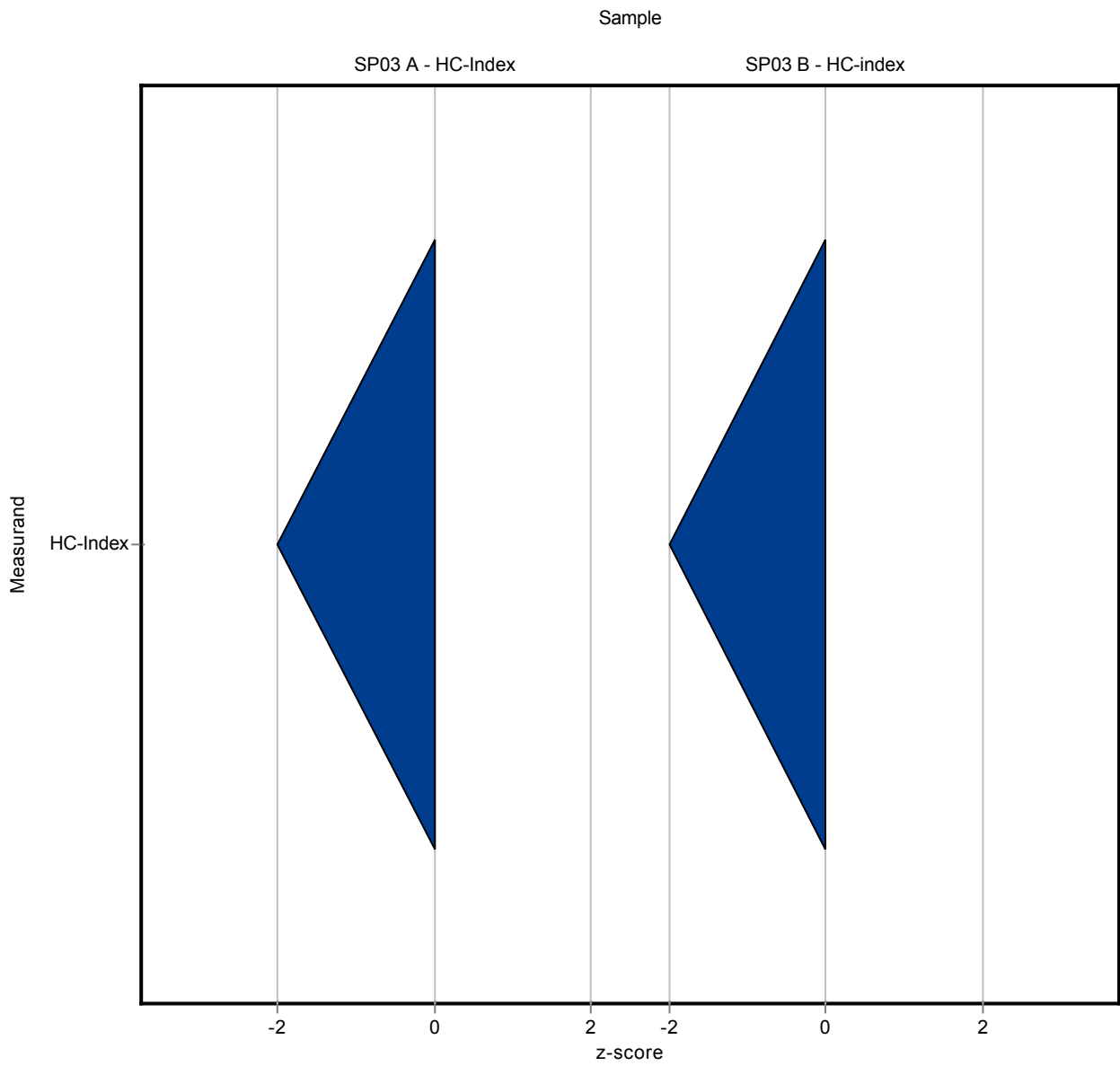

The following results were achieved:

Sample: SP03KWIA

| Parameter | Unit | Target | ± CI(99%) | Result | ± U  | Criteria | Recovery | z-score |
|-----------|------|--------|-----------|--------|------|----------|----------|---------|
| HC-Index  | mg/l | 1.75   | ± 0.374   | 0.911  | 0.29 | 0.779    | 52.1     | -1.08   |

Sample: SP03KWIB

| Parameter | Unit | Target | ± CI(99%) | Result | ± U  | Criteria | Recovery | z-score |
|-----------|------|--------|-----------|--------|------|----------|----------|---------|
| HC-Index  | mg/l | 0.448  | ± 0.103   | 0.717  | 0.23 | 0.212    | 160      | 1.27    |

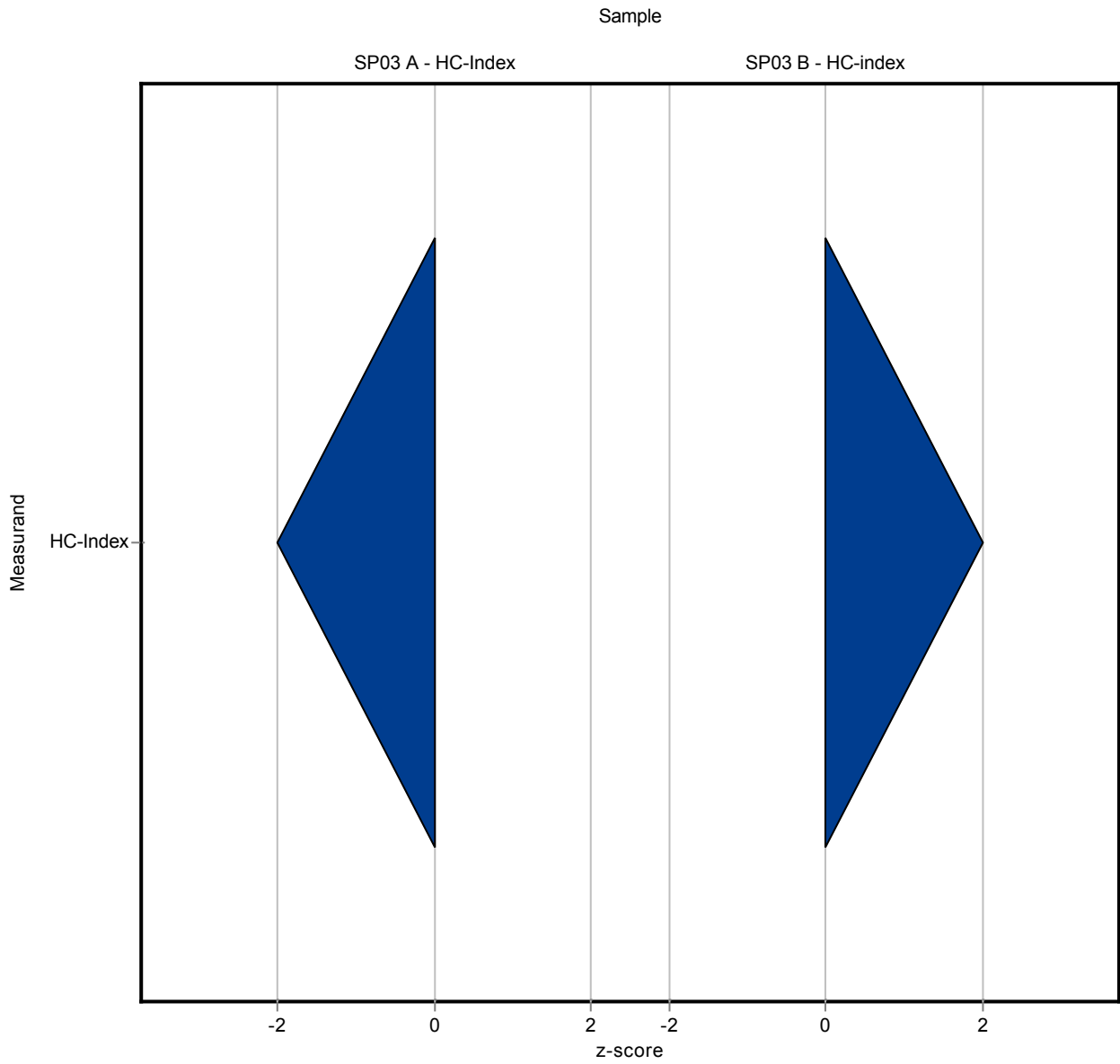

The following results were achieved:

Sample: SP03KWIA

| Parameter | Unit | Target | ± CI(99%) | Result | ± U  | Criteria | Recovery | z-score |
|-----------|------|--------|-----------|--------|------|----------|----------|---------|
| HC-Index  | mg/l | 1.75   | ± 0.374   | 2.1    | 0.06 | 0.779    | 120      | 0.45    |

Sample: SP03KWIB

| Parameter | Unit | Target | ± CI(99%) | Result | ± U  | Criteria | Recovery | z-score |
|-----------|------|--------|-----------|--------|------|----------|----------|---------|
| HC-Index  | mg/l | 0.448  | ± 0.103   | 0.4    | 0.05 | 0.212    | 89.2     | -0.23   |

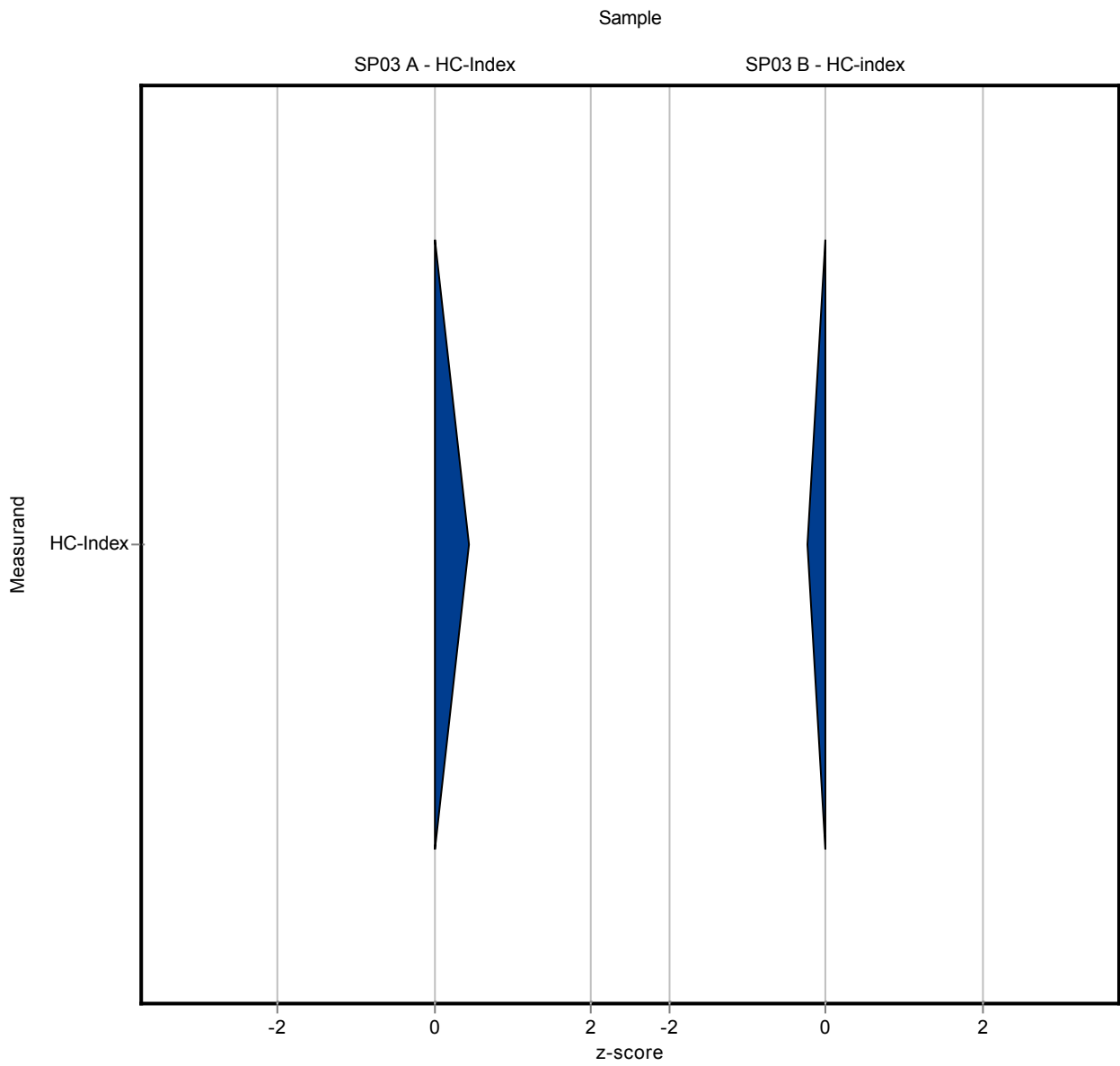



The following results were achieved:

Sample: SP03KWIA

| Parameter | Unit | Target | ± CI(99%) | Result | ± U  | Criteria | Recovery | z-score |
|-----------|------|--------|-----------|--------|------|----------|----------|---------|
| HC-Index  | mg/l | 1.75   | ± 0.374   | 1.44   | 0.36 | 0.779    | 82.3     | -0.40   |

Sample: SP03KWIB

| Parameter | Unit | Target | ± CI(99%) | Result | ± U | Criteria | Recovery | z-score |
|-----------|------|--------|-----------|--------|-----|----------|----------|---------|
| HC-Index  | mg/l | 0.448  | ± 0.103   | 0.41   | 0.1 | 0.212    | 91.5     | -0.18   |

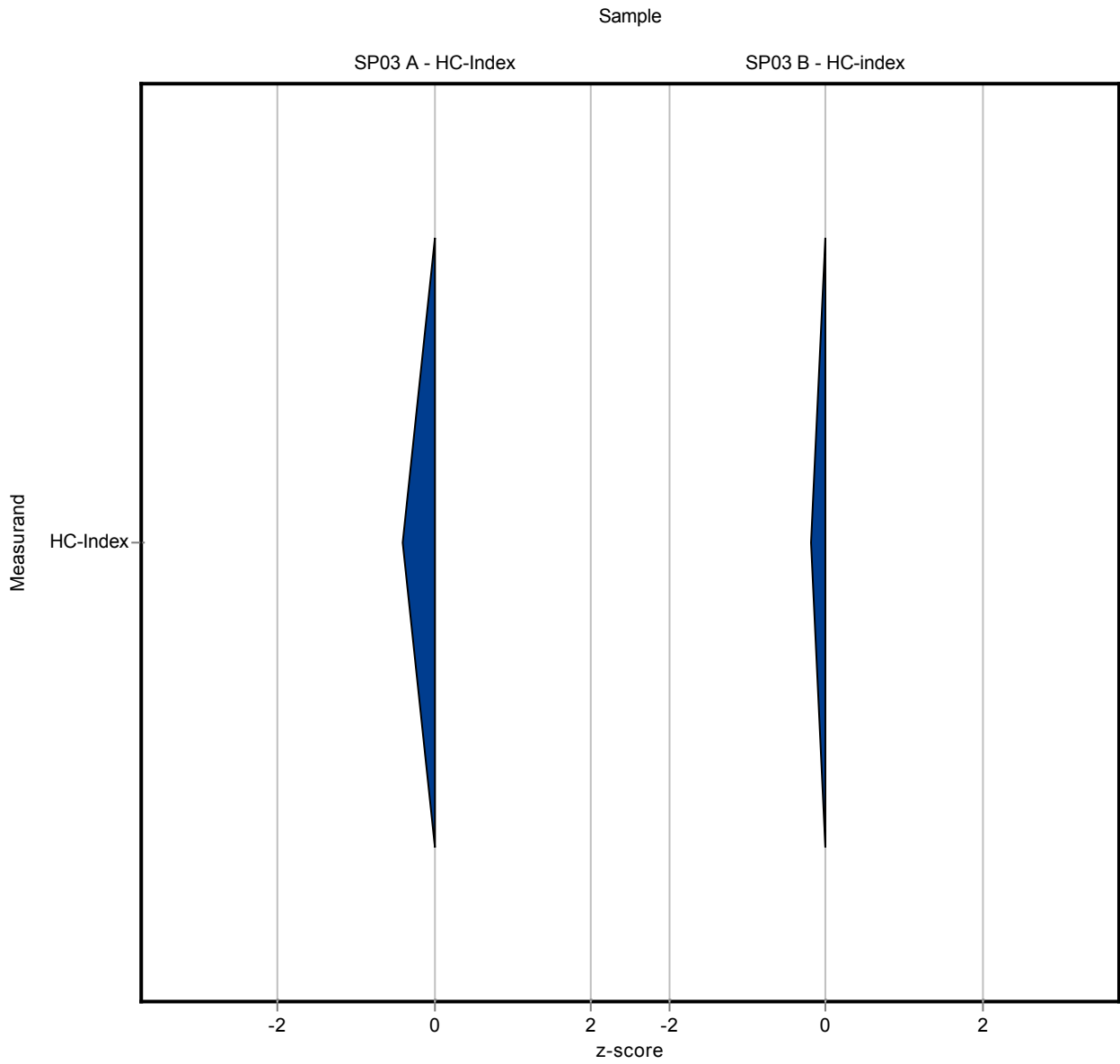

The following results were achieved:

Sample: SP03KWIA

| Parameter | Unit | Target | ± CI(99%) | Result | ± U  | Criteria | Recovery | z-score |
|-----------|------|--------|-----------|--------|------|----------|----------|---------|
| HC-Index  | mg/l | 1.75   | ± 0.374   | 1.8    | 0.32 | 0.779    | 103      | 0.07    |

Sample: SP03KWIB

| Parameter | Unit | Target | ± CI(99%) | Result     | ± U | Criteria | Recovery | z-score |
|-----------|------|--------|-----------|------------|-----|----------|----------|---------|
| HC-Index  | mg/l | 0.448  | ± 0.103   | <0.5 (LOQ) | -   | 0.212    | -        | -       |

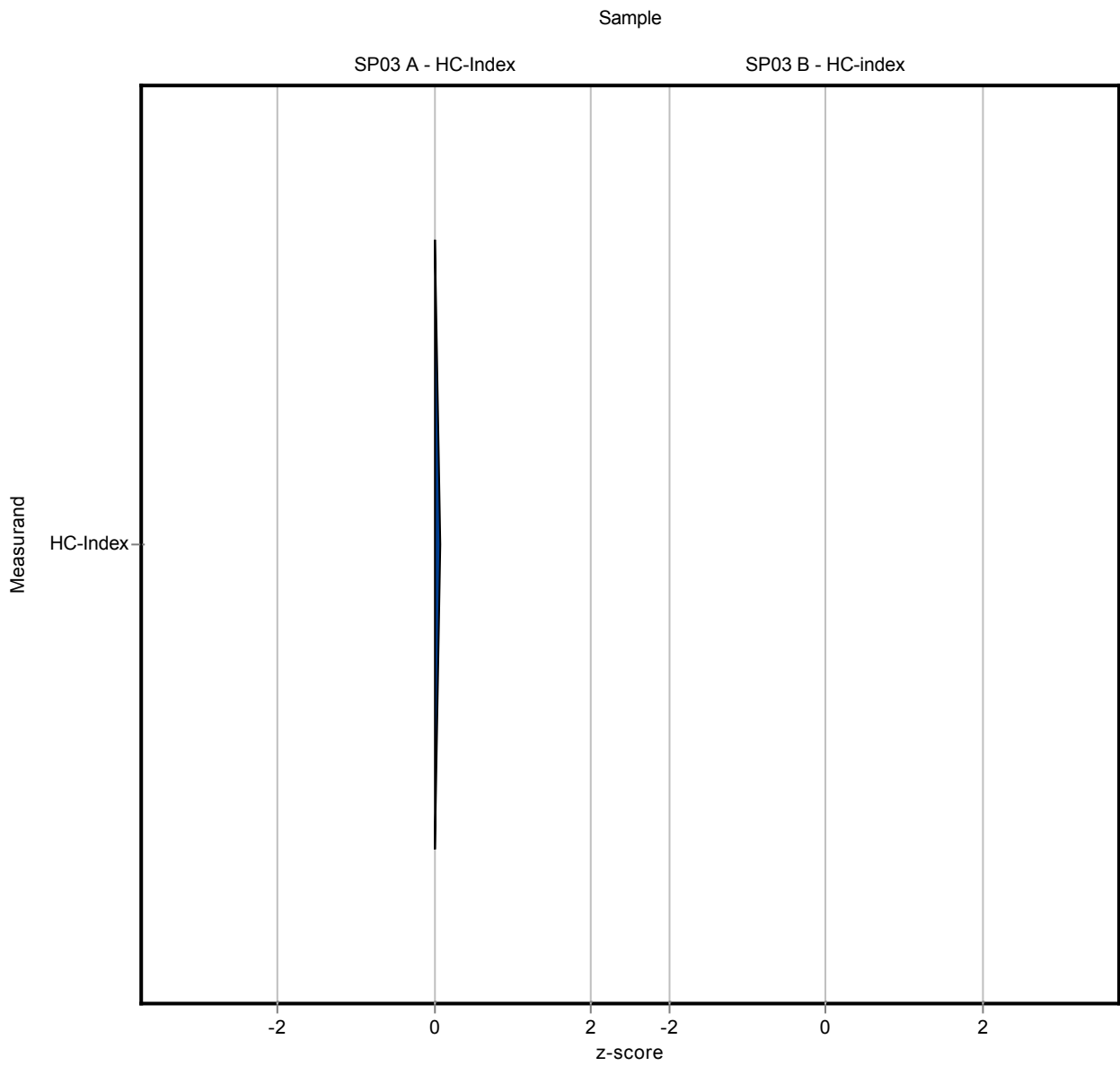

The following results were achieved:

Sample: SP03KWIA

| Parameter | Unit | Target | ± CI(99%) | Result | ± U  | Criteria | Recovery | z-score |
|-----------|------|--------|-----------|--------|------|----------|----------|---------|
| HC-Index  | mg/l | 1.75   | ± 0.374   | 2.87   | 0.78 | 0.779    | 164      | 1.44    |

Sample: SP03KWIB

| Parameter | Unit | Target | ± CI(99%) | Result | ± U  | Criteria | Recovery | z-score |
|-----------|------|--------|-----------|--------|------|----------|----------|---------|
| HC-Index  | mg/l | 0.448  | ± 0.103   | 0.63   | 0.22 | 0.212    | 141      | 0.86    |

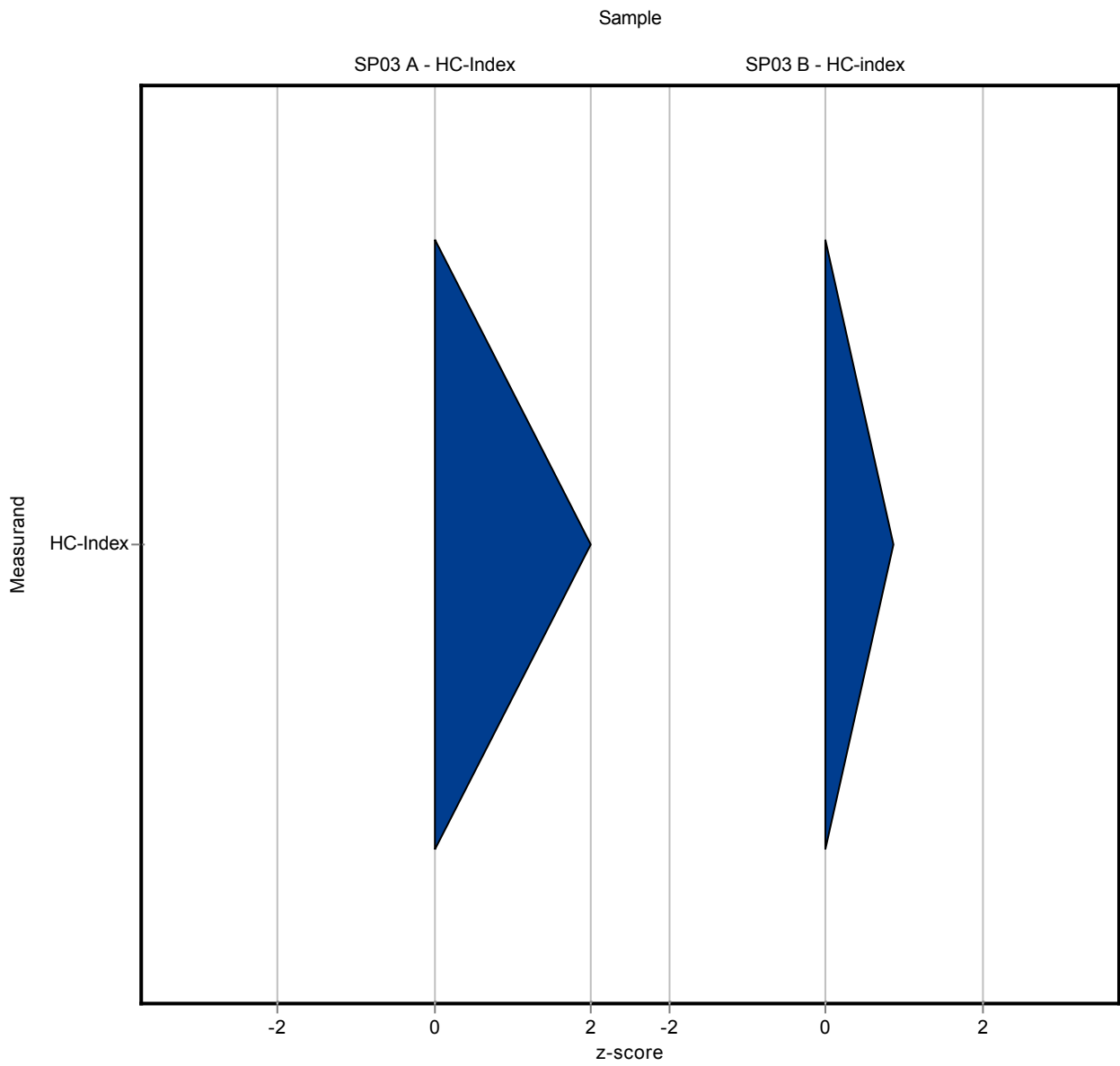

The following results were achieved:

Sample: SP03KWIA

| Parameter | Unit | Target | ± CI(99%) | Result | ± U  | Criteria | Recovery | z-score |
|-----------|------|--------|-----------|--------|------|----------|----------|---------|
| HC-Index  | mg/l | 1.75   | ± 0.374   | 0.72   | 0.07 | 0.779    | 41.2     | -1.32   |

Sample: SP03KWIB

| Parameter | Unit | Target | ± CI(99%) | Result | ± U  | Criteria | Recovery | z-score |
|-----------|------|--------|-----------|--------|------|----------|----------|---------|
| HC-Index  | mg/l | 0.448  | ± 0.103   | 0.15   | 0.02 | 0.212    | 33.5     | -1.41   |

Sample: SP03PHIA

| Parameter    | Unit | Target | ± CI(99%) | Result | ± U  | Criteria | Recovery | z-score |
|--------------|------|--------|-----------|--------|------|----------|----------|---------|
| Phenol Index | mg/l | 0.11   | ± 0.0126  | 0.101  | 0.01 | 0.0162   | 92       | -0.54   |

Sample: SP03PHIB

| Parameter    | Unit | Target | ± CI(99%) | Result | ± U   | Criteria | Recovery | z-score |
|--------------|------|--------|-----------|--------|-------|----------|----------|---------|
| Phenol Index | mg/l | 0.0521 | ± 0.00544 | 0.048  | 0.005 | 0.00654  | 92.1     | -0.63   |

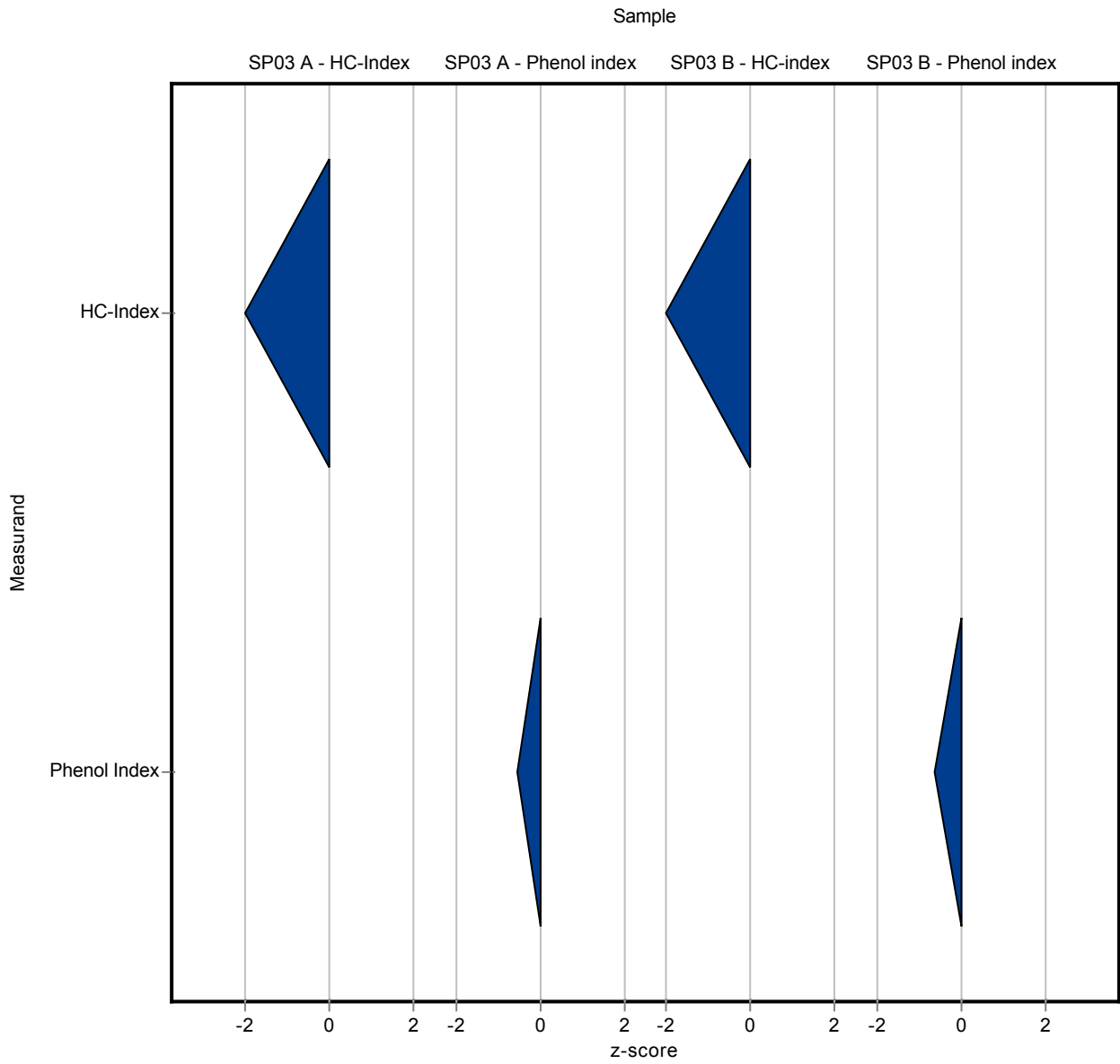



The following results were achieved:

Sample: SP03KWIA

| Parameter | Unit | Target | ± CI(99%) | Result | ± U  | Criteria | Recovery | z-score |
|-----------|------|--------|-----------|--------|------|----------|----------|---------|
| HC-Index  | mg/l | 1.75   | ± 0.374   | 1.99   | 0.51 | 0.779    | 114      | 0.31    |

Sample: SP03KWIB

| Parameter | Unit | Target | ± CI(99%) | Result | ± U  | Criteria | Recovery | z-score |
|-----------|------|--------|-----------|--------|------|----------|----------|---------|
| HC-Index  | mg/l | 0.448  | ± 0.103   | 0.33   | 0.08 | 0.212    | 73.6     | -0.56   |

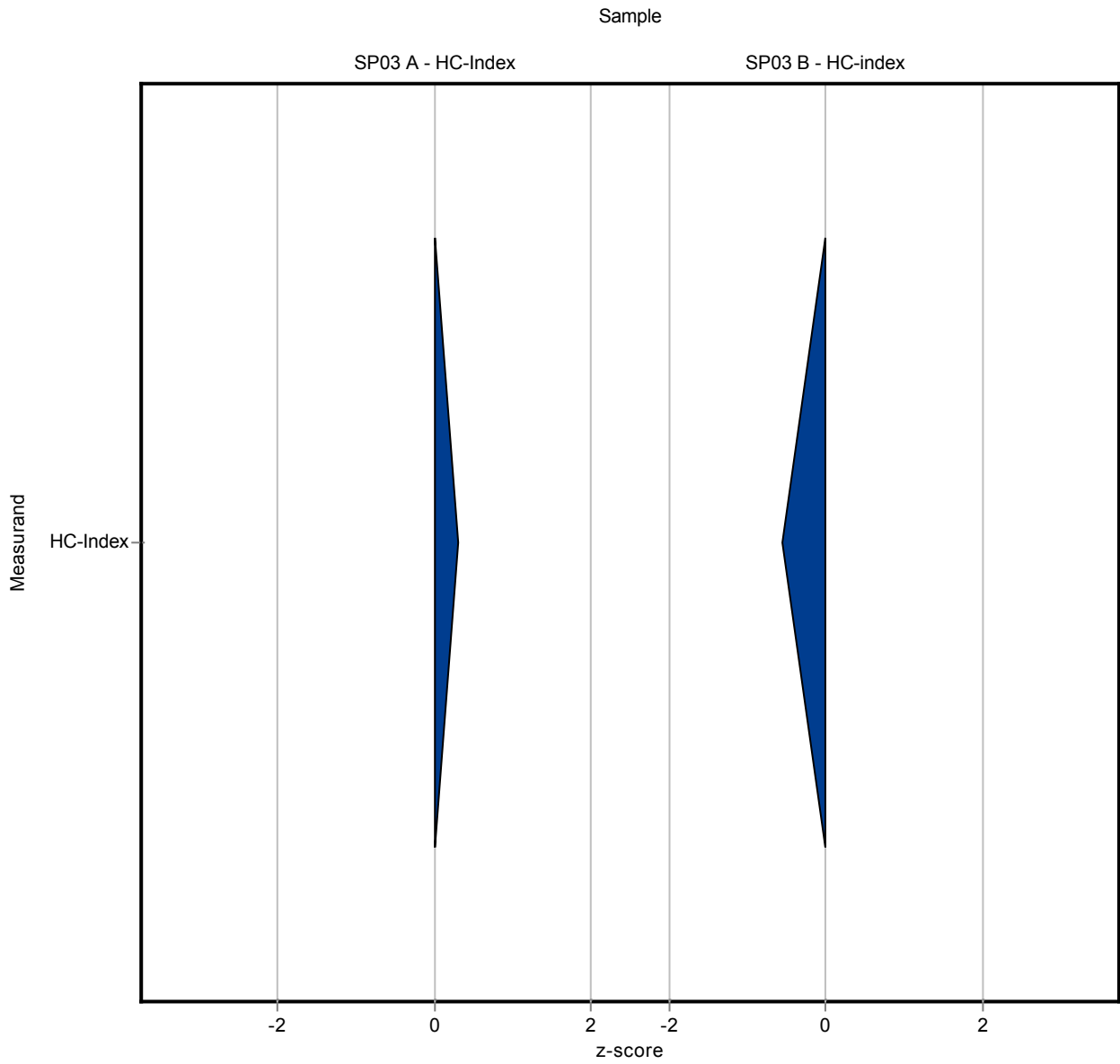

The following results were achieved:

Sample: SP03KWIA

| Parameter | Unit | Target | ± CI(99%) | Result | ± U | Criteria | Recovery | z-score |
|-----------|------|--------|-----------|--------|-----|----------|----------|---------|
| HC-Index  | mg/l | 1.75   | ± 0.374   | 1.4    | -   | 0.779    | 80       | -0.45   |

Sample: SP03KWIB

| Parameter | Unit | Target | ± CI(99%) | Result | ± U | Criteria | Recovery | z-score |
|-----------|------|--------|-----------|--------|-----|----------|----------|---------|
| HC-Index  | mg/l | 0.448  | ± 0.103   | 0.87   | -   | 0.212    | 194      | 1.99    |

Sample: SP03PHIA

| Parameter    | Unit | Target | ± CI(99%) | Result | ± U | Criteria | Recovery | z-score |
|--------------|------|--------|-----------|--------|-----|----------|----------|---------|
| Phenol Index | mg/l | 0.11   | ± 0.0126  | 0.1    | -   | 0.0162   | 91.1     | -0.60   |

Sample: SP03PHIB

| Parameter    | Unit | Target | ± CI(99%) | Result | ± U | Criteria | Recovery | z-score |
|--------------|------|--------|-----------|--------|-----|----------|----------|---------|
| Phenol Index | mg/l | 0.0521 | ± 0.00544 | 0.047  | -   | 0.00654  | 90.2     | -0.78   |

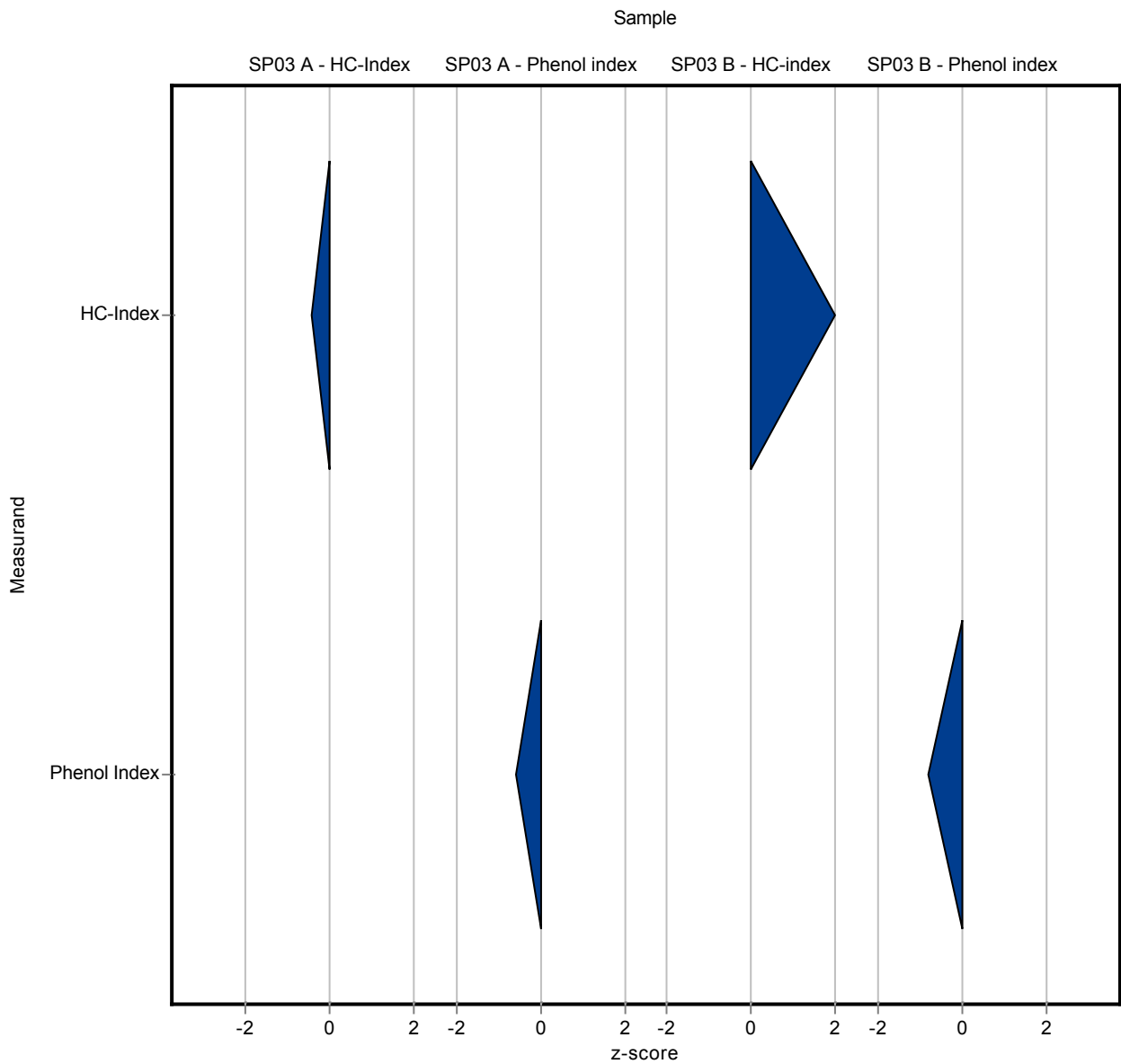

The following results were achieved:

Sample: SP03KWIA

| Parameter | Unit | Target | ± CI(99%) | Result | ± U  | Criteria | Recovery | z-score |
|-----------|------|--------|-----------|--------|------|----------|----------|---------|
| HC-Index  | mg/l | 1.75   | ± 0.374   | 0.84   | 0.15 | 0.779    | 48       | -1.17   |

Sample: SP03KWIB

| Parameter | Unit | Target | ± CI(99%) | Result | ± U   | Criteria | Recovery | z-score |
|-----------|------|--------|-----------|--------|-------|----------|----------|---------|
| HC-Index  | mg/l | 0.448  | ± 0.103   | 0.24   | 0.042 | 0.212    | 53.5     | -0.98   |

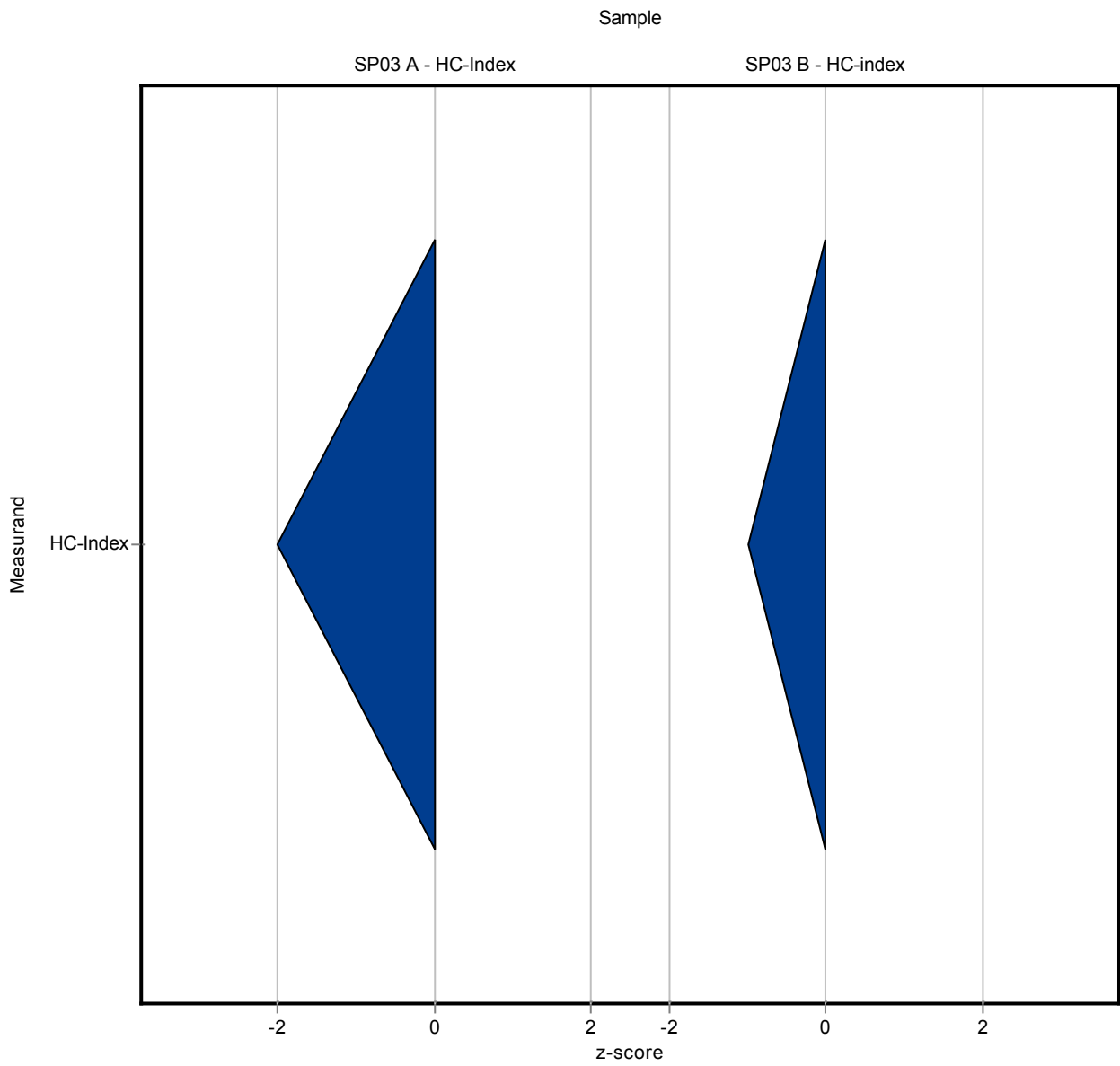

The following results were achieved:

Sample: SP03KWIA

| Parameter | Unit | Target | ± CI(99%) | Result | ± U   | Criteria | Recovery | z-score |
|-----------|------|--------|-----------|--------|-------|----------|----------|---------|
| HC-Index  | mg/l | 1.75   | ± 0.374   | 2.345  | 0.011 | 0.779    | 134      | 0.77    |

Sample: SP03KWIB

| Parameter | Unit | Target | ± CI(99%) | Result | ± U   | Criteria | Recovery | z-score |
|-----------|------|--------|-----------|--------|-------|----------|----------|---------|
| HC-Index  | mg/l | 0.448  | ± 0.103   | 0.511  | 0.011 | 0.212    | 114      | 0.30    |

Sample: SP03PHIA

| Parameter    | Unit | Target | ± CI(99%) | Result | ± U     | Criteria | Recovery | z-score |
|--------------|------|--------|-----------|--------|---------|----------|----------|---------|
| Phenol Index | mg/l | 0.11   | ± 0.0126  | 0.1076 | 0.00569 | 0.0162   | 98       | -0.13   |

Sample: SP03PHIB

| Parameter    | Unit | Target | ± CI(99%) | Result | ± U     | Criteria | Recovery | z-score |
|--------------|------|--------|-----------|--------|---------|----------|----------|---------|
| Phenol Index | mg/l | 0.0521 | ± 0.00544 | 0.0524 | 0.00028 | 0.00654  | 101      | 0.04    |

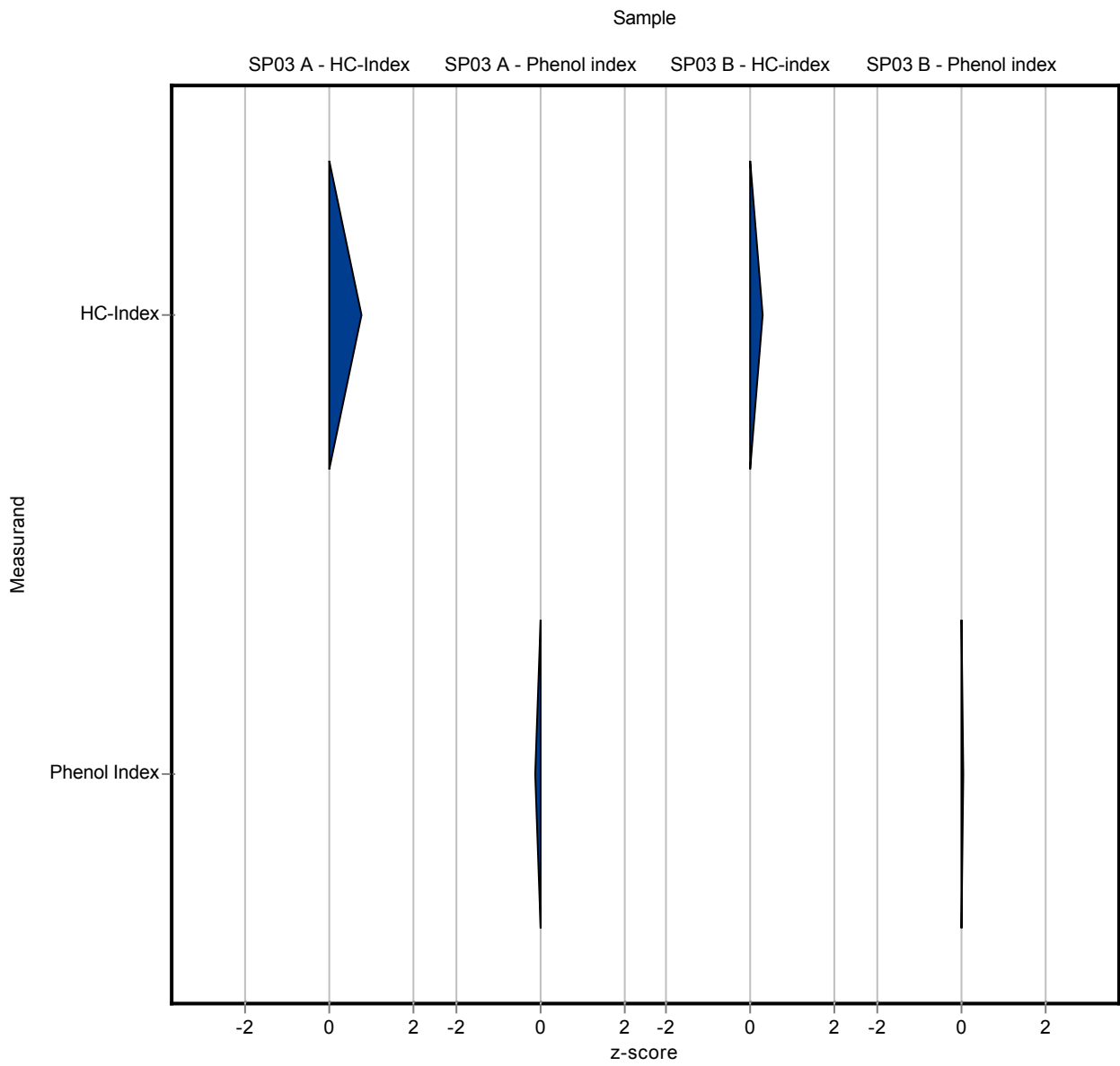



The following results were achieved:

Sample: SP03KWIA

| Parameter | Unit | Target | ± CI(99%) | Result | ± U   | Criteria | Recovery | z-score |
|-----------|------|--------|-----------|--------|-------|----------|----------|---------|
| HC-Index  | mg/l | 1.75   | ± 0.374   | 1.106  | 0.219 | 0.779    | 63.2     | -0.82   |

Sample: SP03KWIB

| Parameter | Unit | Target | ± CI(99%) | Result | ± U  | Criteria | Recovery | z-score |
|-----------|------|--------|-----------|--------|------|----------|----------|---------|
| HC-Index  | mg/l | 0.448  | ± 0.103   | 0.304  | 0.06 | 0.212    | 67.8     | -0.68   |

Sample: SP03PHIA

| Parameter    | Unit | Target | ± CI(99%) | Result | ± U  | Criteria | Recovery | z-score |
|--------------|------|--------|-----------|--------|------|----------|----------|---------|
| Phenol Index | mg/l | 0.11   | ± 0.0126  | 0.1    | 0.02 | 0.0162   | 91.1     | -0.60   |

Sample: SP03PHIB

| Parameter    | Unit | Target | ± CI(99%) | Result | ± U  | Criteria | Recovery | z-score |
|--------------|------|--------|-----------|--------|------|----------|----------|---------|
| Phenol Index | mg/l | 0.0521 | ± 0.00544 | 0.05   | 0.01 | 0.00654  | 96       | -0.32   |

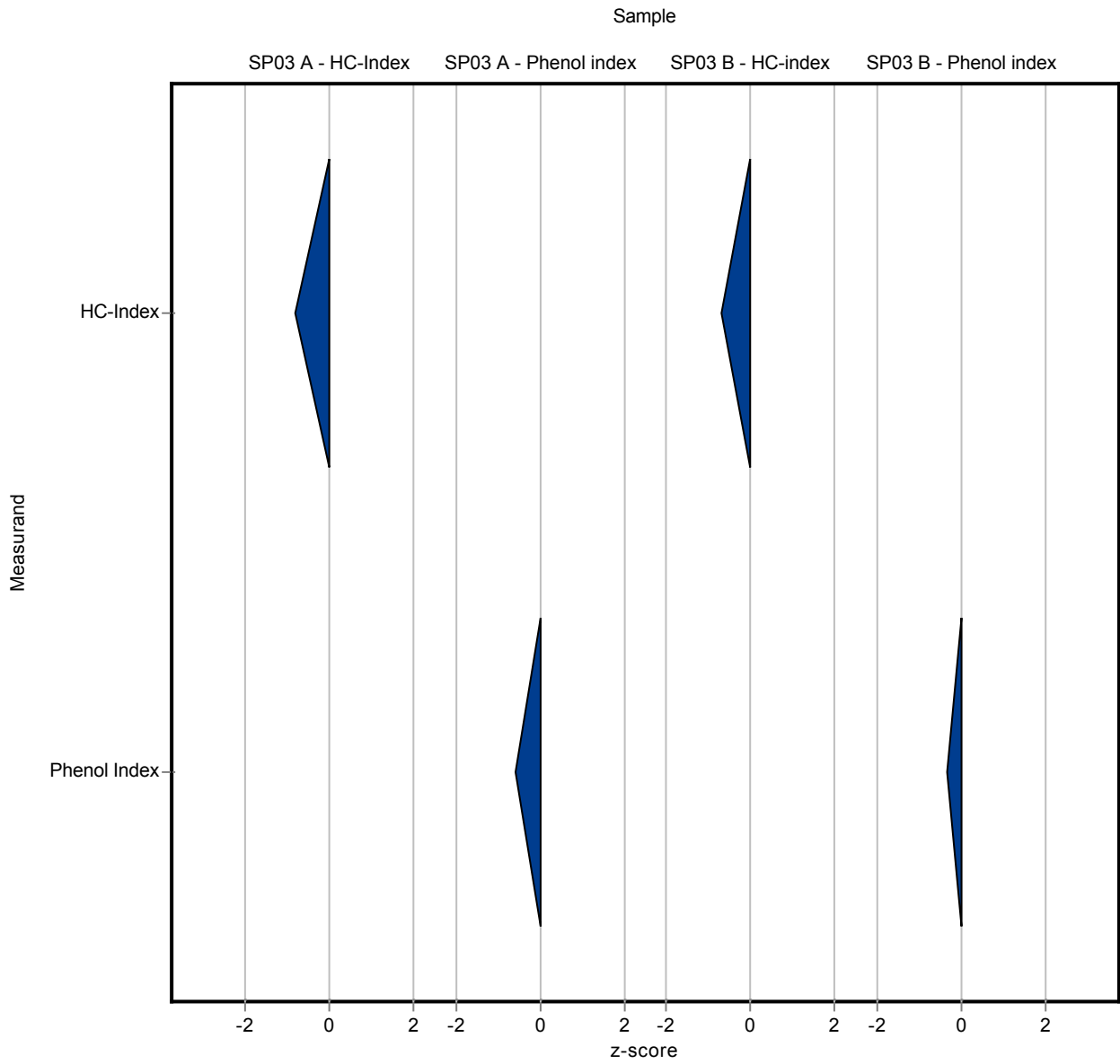

The following results were achieved:

Sample: SP03KWIA

| Parameter | Unit | Target | ± CI(99%) | Result | ± U  | Criteria | Recovery | z-score |
|-----------|------|--------|-----------|--------|------|----------|----------|---------|
| HC-Index  | mg/l | 1.75   | ± 0.374   | 0.87   | 0.07 | 0.779    | 49.7     | -1.13   |

Sample: SP03KWIB

| Parameter | Unit | Target | ± CI(99%) | Result | ± U   | Criteria | Recovery | z-score |
|-----------|------|--------|-----------|--------|-------|----------|----------|---------|
| HC-Index  | mg/l | 0.448  | ± 0.103   | 0.234  | 0.008 | 0.212    | 52.2     | -1.01   |

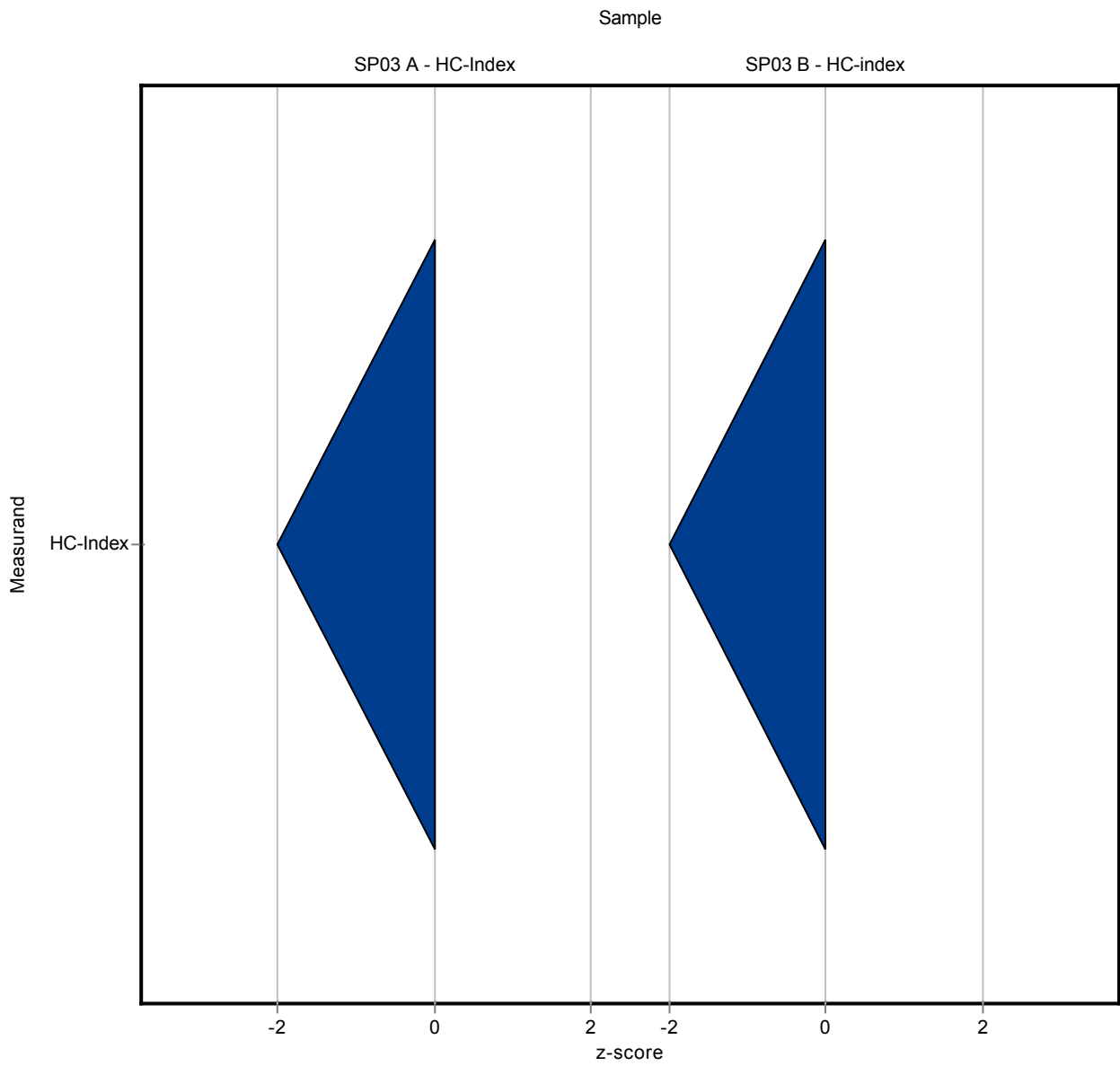

The following results were achieved:

Sample: SP03KWIA

| Parameter | Unit | Target | ± CI(99%) | Result | ± U  | Criteria | Recovery | z-score |
|-----------|------|--------|-----------|--------|------|----------|----------|---------|
| HC-Index  | mg/l | 1.75   | ± 0.374   | 1.56   | 0.28 | 0.779    | 89.2     | -0.24   |

Sample: SP03KWIB

| Parameter | Unit | Target | ± CI(99%) | Result | ± U   | Criteria | Recovery | z-score |
|-----------|------|--------|-----------|--------|-------|----------|----------|---------|
| HC-Index  | mg/l | 0.448  | ± 0.103   | 0.399  | 0.072 | 0.212    | 89       | -0.23   |

Sample: SP03PHIA

| Parameter    | Unit | Target | ± CI(99%) | Result | ± U   | Criteria | Recovery | z-score |
|--------------|------|--------|-----------|--------|-------|----------|----------|---------|
| Phenol Index | mg/l | 0.11   | ± 0.0126  | 0.08   | 0.007 | 0.0162   | 72.9     | -1.84   |

Sample: SP03PHIB

| Parameter    | Unit | Target | ± CI(99%) | Result | ± U   | Criteria | Recovery | z-score |
|--------------|------|--------|-----------|--------|-------|----------|----------|---------|
| Phenol Index | mg/l | 0.0521 | ± 0.00544 | 0.04   | 0.003 | 0.00654  | 76.8     | -1.85   |

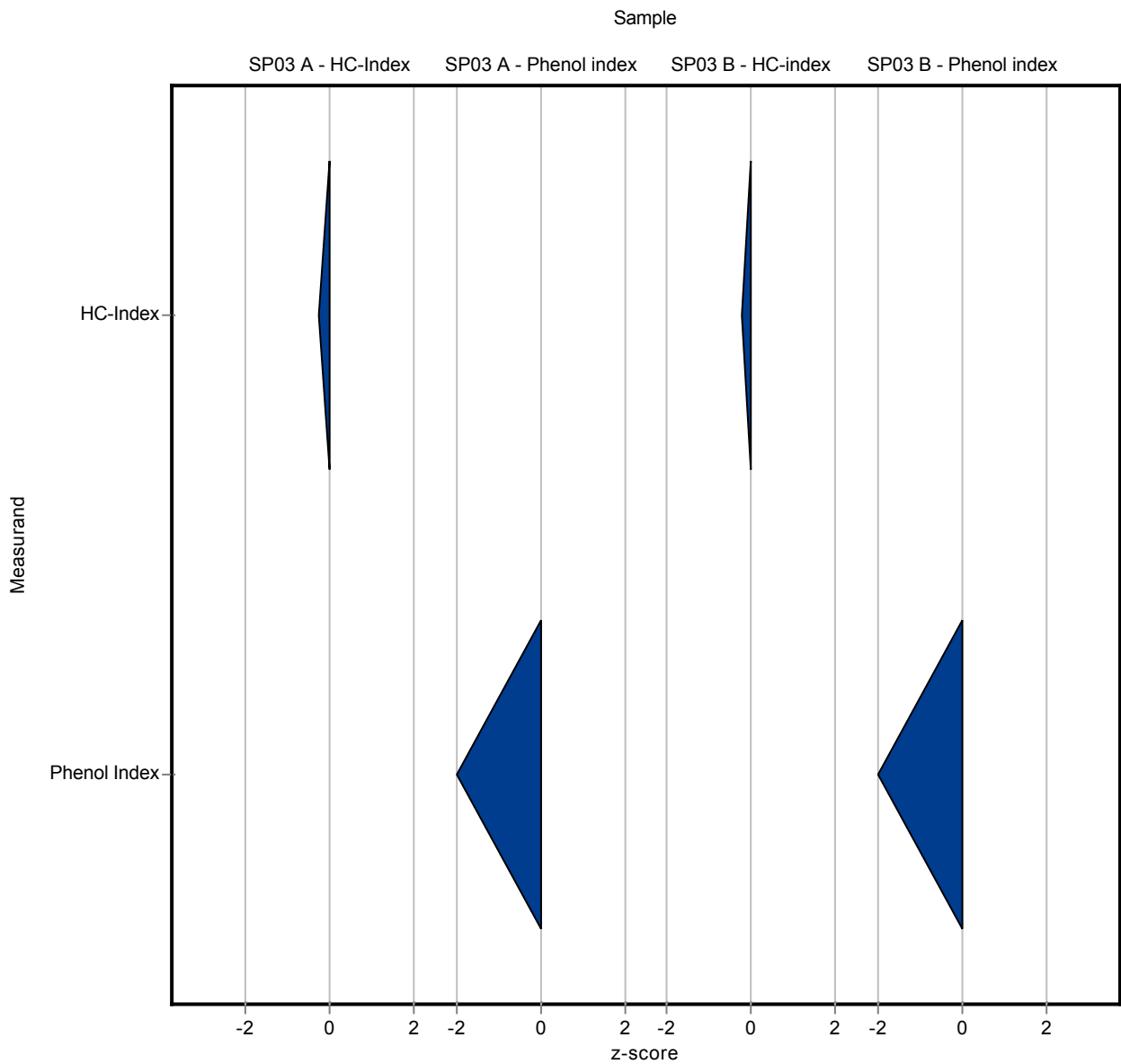

The following results were achieved:

Sample: SP03KWIA

| Parameter | Unit | Target | ± CI(99%) | Result | ± U   | Criteria | Recovery | z-score |
|-----------|------|--------|-----------|--------|-------|----------|----------|---------|
| HC-Index  | mg/l | 1.75   | ± 0.374   | 2.86   | 0.432 | 0.779    | 164      | 1.43    |

Sample: SP03KWIB

| Parameter | Unit | Target | ± CI(99%) | Result | ± U   | Criteria | Recovery | z-score |
|-----------|------|--------|-----------|--------|-------|----------|----------|---------|
| HC-Index  | mg/l | 0.448  | ± 0.103   | 0.589  | 0.089 | 0.212    | 131      | 0.67    |

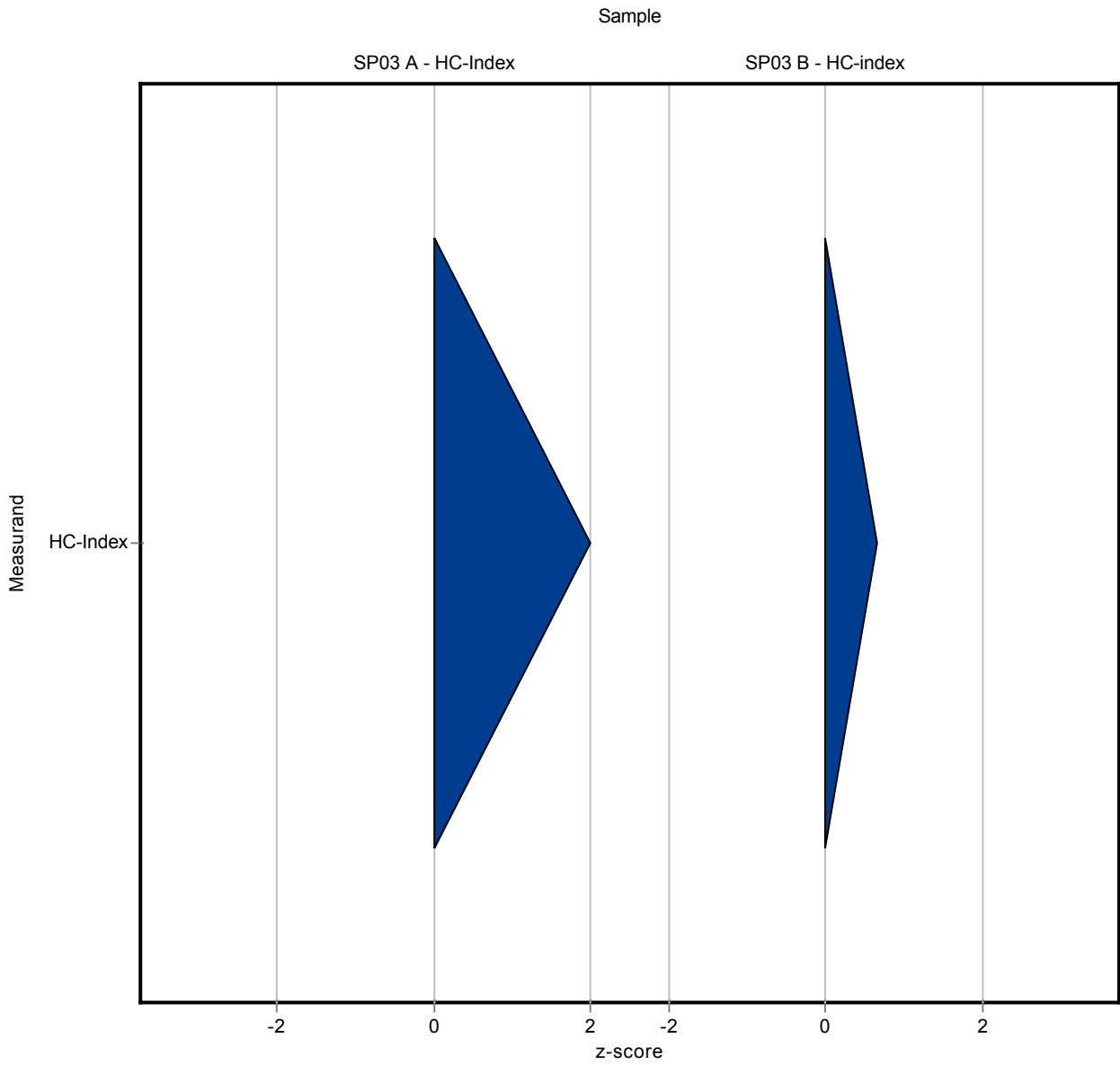



The following results were achieved:

Sample: SP03KWIA

| Parameter | Unit | Target | ± CI(99%) | Result | ± U   | Criteria | Recovery | z-score |
|-----------|------|--------|-----------|--------|-------|----------|----------|---------|
| HC-Index  | mg/l | 1.75   | ± 0.374   | 2.26   | 0.339 | 0.779    | 129      | 0.66    |

Sample: SP03KWIB

| Parameter | Unit | Target | ± CI(99%) | Result | ± U   | Criteria | Recovery | z-score |
|-----------|------|--------|-----------|--------|-------|----------|----------|---------|
| HC-Index  | mg/l | 0.448  | ± 0.103   | 0.27   | 0.038 | 0.212    | 60.2     | -0.84   |

Sample: SP03PHIA

| Parameter    | Unit | Target | ± CI(99%) | Result | ± U   | Criteria | Recovery | z-score |
|--------------|------|--------|-----------|--------|-------|----------|----------|---------|
| Phenol Index | mg/l | 0.11   | ± 0.0126  | 0.099  | 0.012 | 0.0162   | 90.2     | -0.66   |

Sample: SP03PHIB

| Parameter    | Unit | Target | ± CI(99%) | Result | ± U   | Criteria | Recovery | z-score |
|--------------|------|--------|-----------|--------|-------|----------|----------|---------|
| Phenol Index | mg/l | 0.0521 | ± 0.00544 | 0.049  | 0.006 | 0.00654  | 94       | -0.47   |

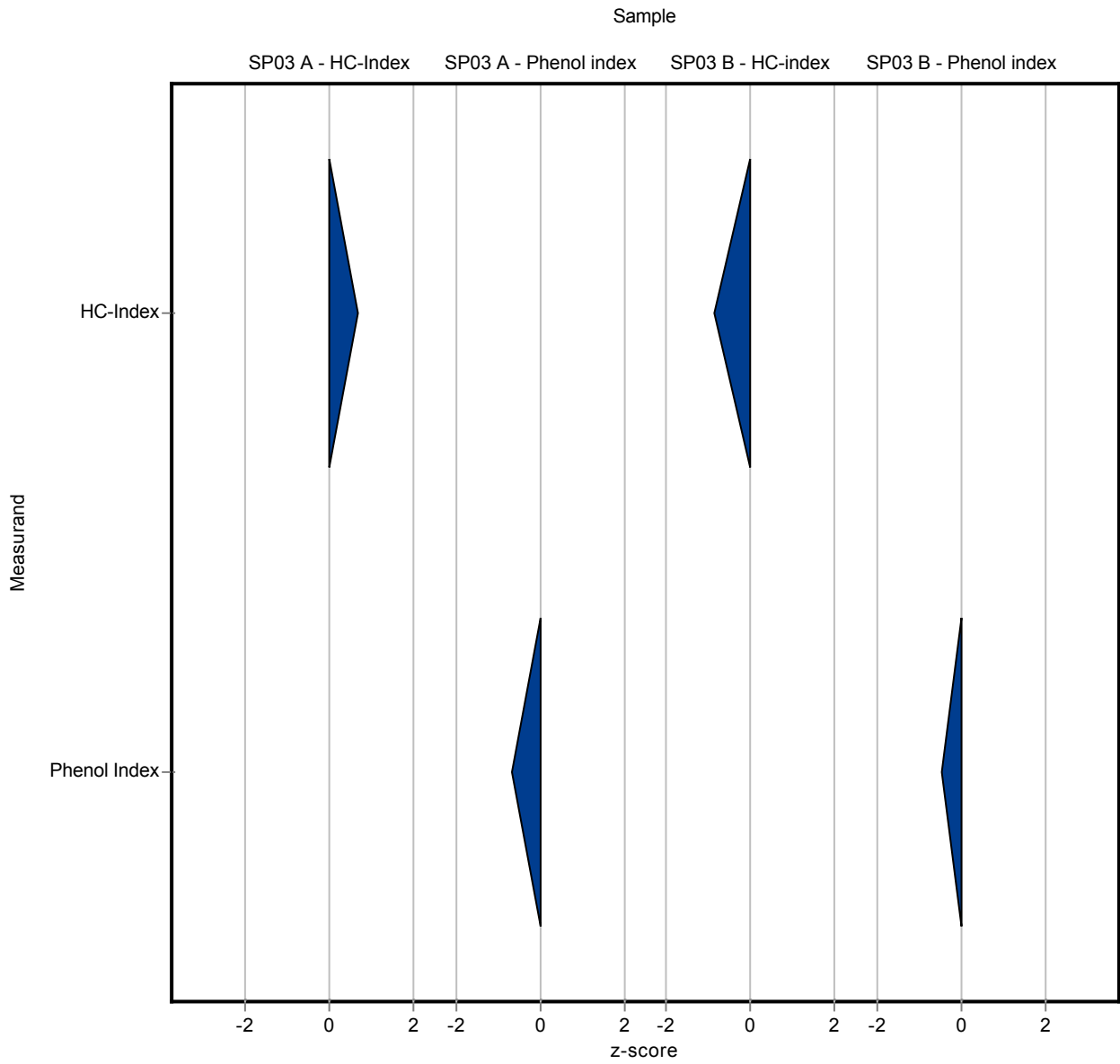

The following results were achieved:

Sample: SP03KWIA

| Parameter | Unit | Target | ± CI(99%) | Result | ± U | Criteria | Recovery | z-score |
|-----------|------|--------|-----------|--------|-----|----------|----------|---------|
| HC-Index  | mg/l | 1.75   | ± 0.374   | 1.99   | -   | 0.779    | 114      | 0.31    |

Sample: SP03KWIB

| Parameter | Unit | Target | ± CI(99%) | Result | ± U | Criteria | Recovery | z-score |
|-----------|------|--------|-----------|--------|-----|----------|----------|---------|
| HC-Index  | mg/l | 0.448  | ± 0.103   | 0.422  | -   | 0.212    | 94.1     | -0.12   |

Sample: SP03PHIA

| Parameter    | Unit | Target | ± CI(99%) | Result | ± U | Criteria | Recovery | z-score |
|--------------|------|--------|-----------|--------|-----|----------|----------|---------|
| Phenol Index | mg/l | 0.11   | ± 0.0126  | 0.092  | -   | 0.0162   | 83.8     | -1.10   |

Sample: SP03PHIB

| Parameter    | Unit | Target | ± CI(99%) | Result | ± U | Criteria | Recovery | z-score |
|--------------|------|--------|-----------|--------|-----|----------|----------|---------|
| Phenol Index | mg/l | 0.0521 | ± 0.00544 | 0.048  | -   | 0.00654  | 92.1     | -0.63   |

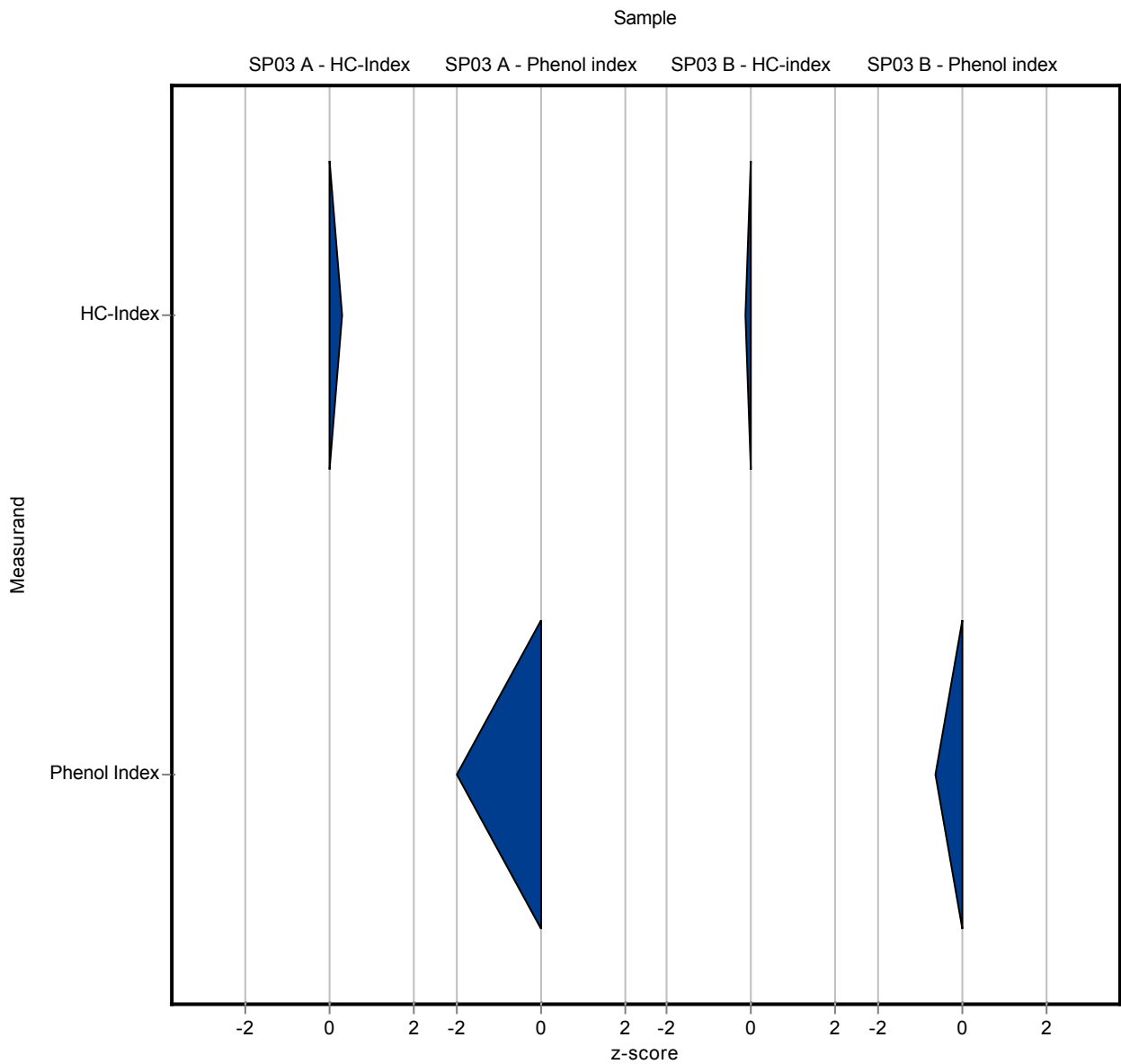

The following results were achieved:

Sample: SP03KWIA

| Parameter | Unit | Target | ± CI(99%) | Result | ± U  | Criteria | Recovery | z-score |
|-----------|------|--------|-----------|--------|------|----------|----------|---------|
| HC-Index  | mg/l | 1.75   | ± 0.374   | 2.08   | 0.09 | 0.779    | 119      | 0.42    |

Sample: SP03KWIB

| Parameter | Unit | Target | ± CI(99%) | Result | ± U  | Criteria | Recovery | z-score |
|-----------|------|--------|-----------|--------|------|----------|----------|---------|
| HC-Index  | mg/l | 0.448  | ± 0.103   | 0.61   | 0.17 | 0.212    | 136      | 0.76    |

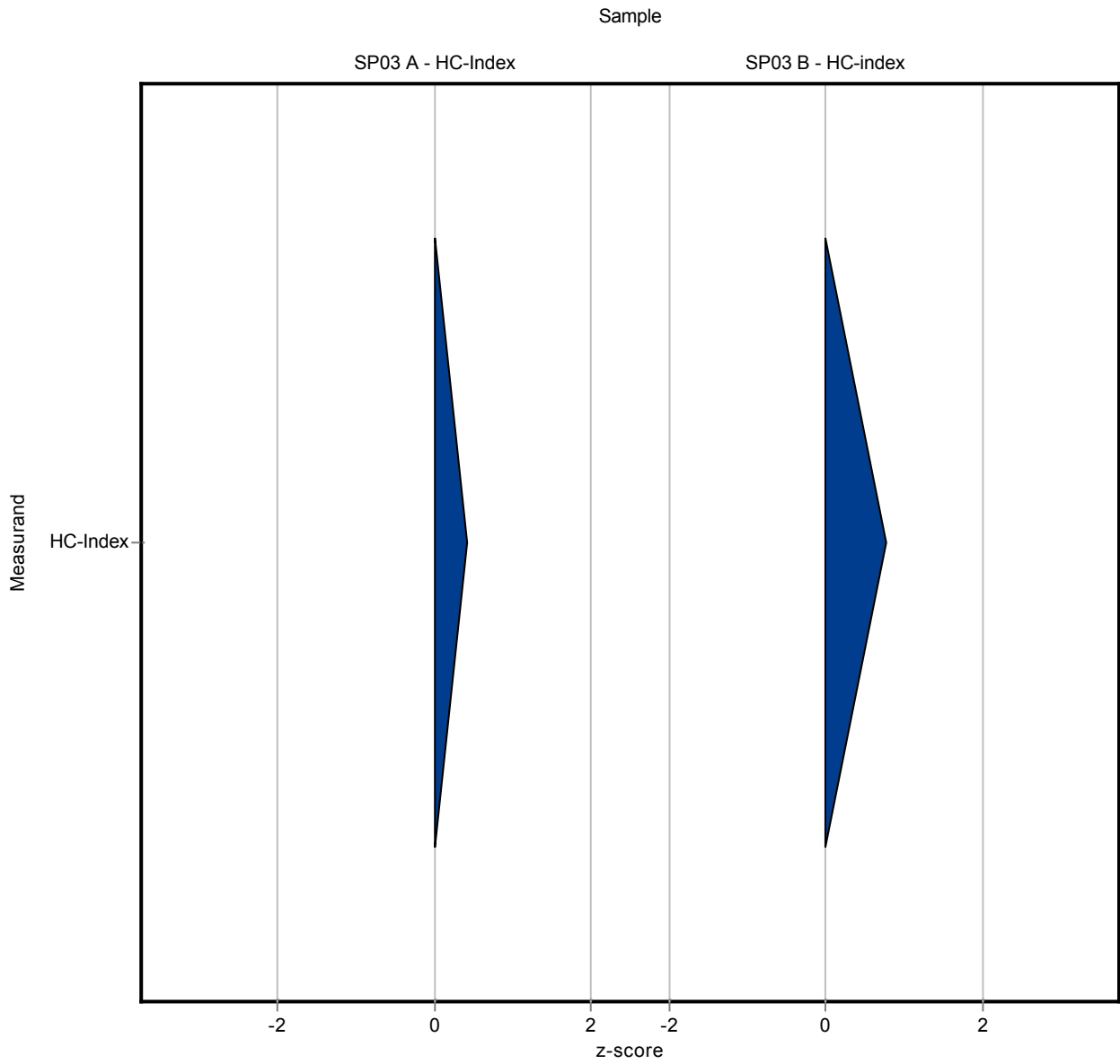

The following results were achieved:

Sample: SP03KWIA

| Parameter | Unit | Target | ± CI(99%) | Result | ± U | Criteria | Recovery | z-score |
|-----------|------|--------|-----------|--------|-----|----------|----------|---------|
| HC-Index  | mg/l | 1.75   | ± 0.374   | 3.7    | -   | 0.779    | 212      | 2.50    |

Sample: SP03KWIB

| Parameter | Unit | Target | ± CI(99%) | Result | ± U | Criteria | Recovery | z-score |
|-----------|------|--------|-----------|--------|-----|----------|----------|---------|
| HC-Index  | mg/l | 0.448  | ± 0.103   | 0.87   | -   | 0.212    | 194      | 1.99    |

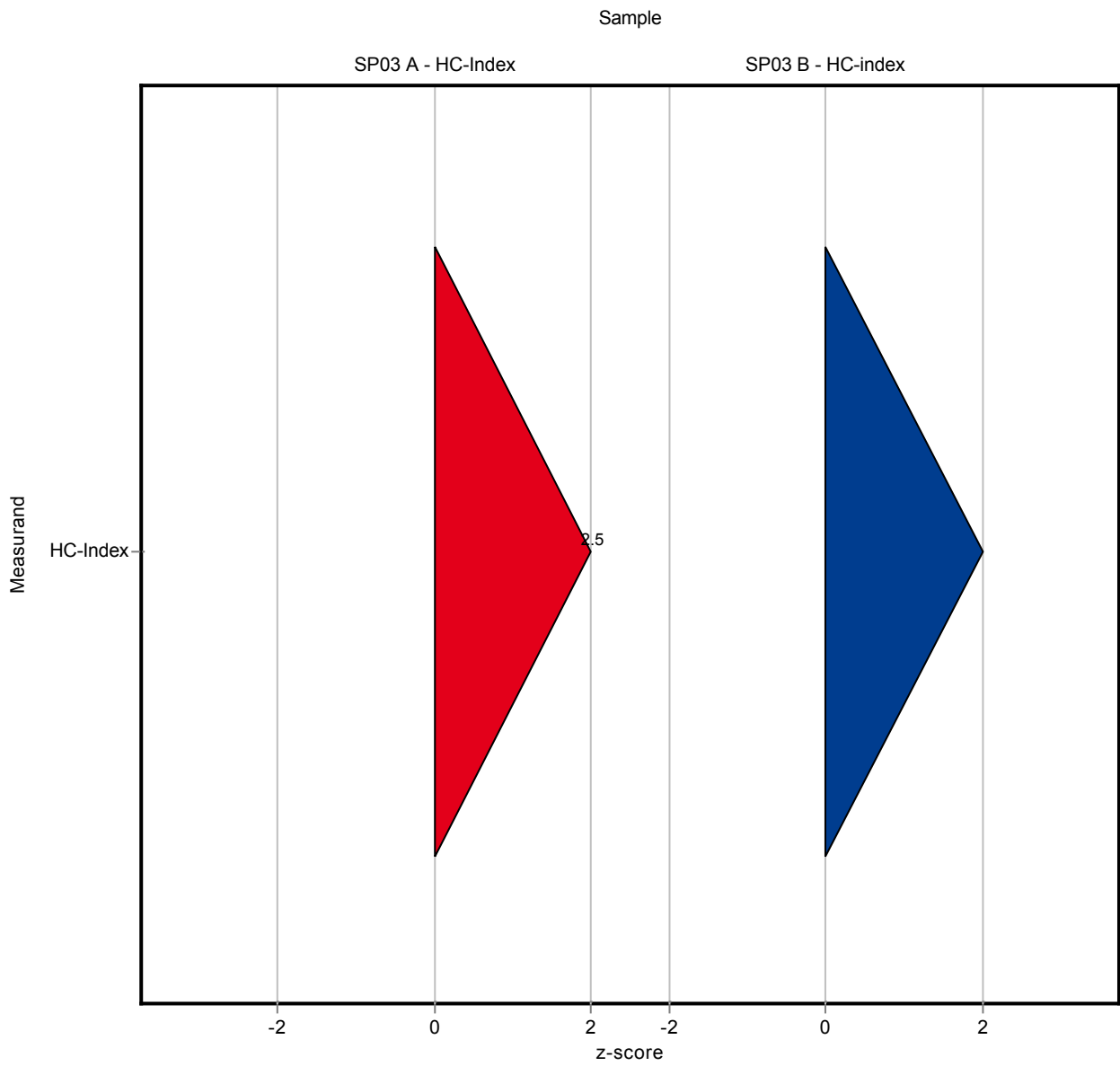



The following results were achieved:

Sample: SP03KWIA

| Parameter | Unit | Target | ± CI(99%) | Result | ± U     | Criteria | Recovery | z-score |
|-----------|------|--------|-----------|--------|---------|----------|----------|---------|
| HC-Index  | mg/l | 1.75   | ± 0.374   | 2.222  | 0.33522 | 0.779    | 127      | 0.61    |

Sample: SP03KWIB

| Parameter | Unit | Target | ± CI(99%) | Result | ± U     | Criteria | Recovery | z-score |
|-----------|------|--------|-----------|--------|---------|----------|----------|---------|
| HC-Index  | mg/l | 0.448  | ± 0.103   | 0.464  | 0.06954 | 0.212    | 104      | 0.07    |

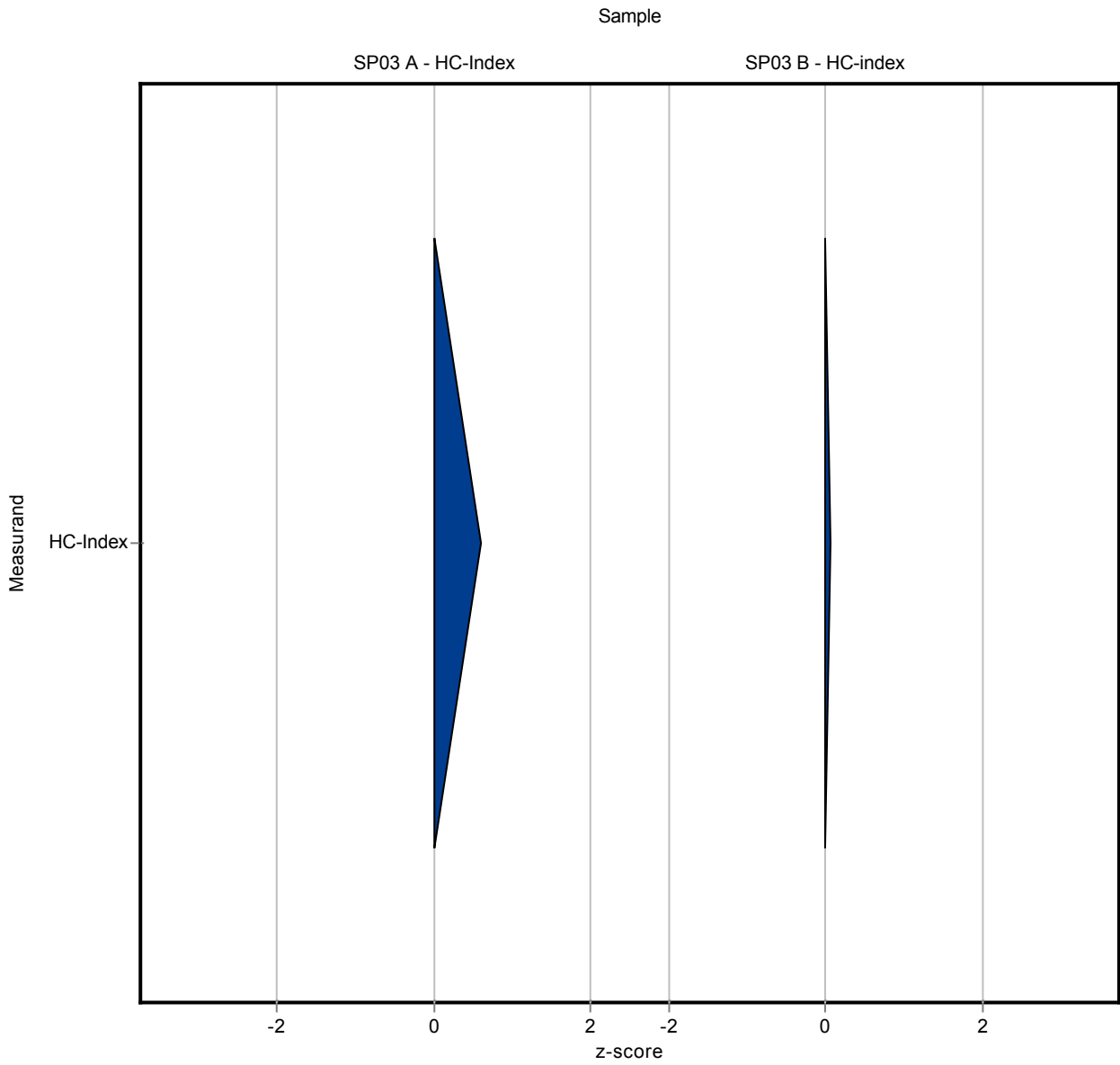

The following results were achieved:

Sample: SP03KWIA

| Parameter | Unit | Target | ± CI(99%) | Result | ± U | Criteria | Recovery | z-score |
|-----------|------|--------|-----------|--------|-----|----------|----------|---------|
| HC-Index  | mg/l | 1.75   | ± 0.374   | 2.46   | -   | 0.779    | 141      | 0.91    |

Sample: SP03KWIB

| Parameter | Unit | Target | ± CI(99%) | Result | ± U | Criteria | Recovery | z-score |
|-----------|------|--------|-----------|--------|-----|----------|----------|---------|
| HC-Index  | mg/l | 0.448  | ± 0.103   | 0.51   | -   | 0.212    | 114      | 0.29    |

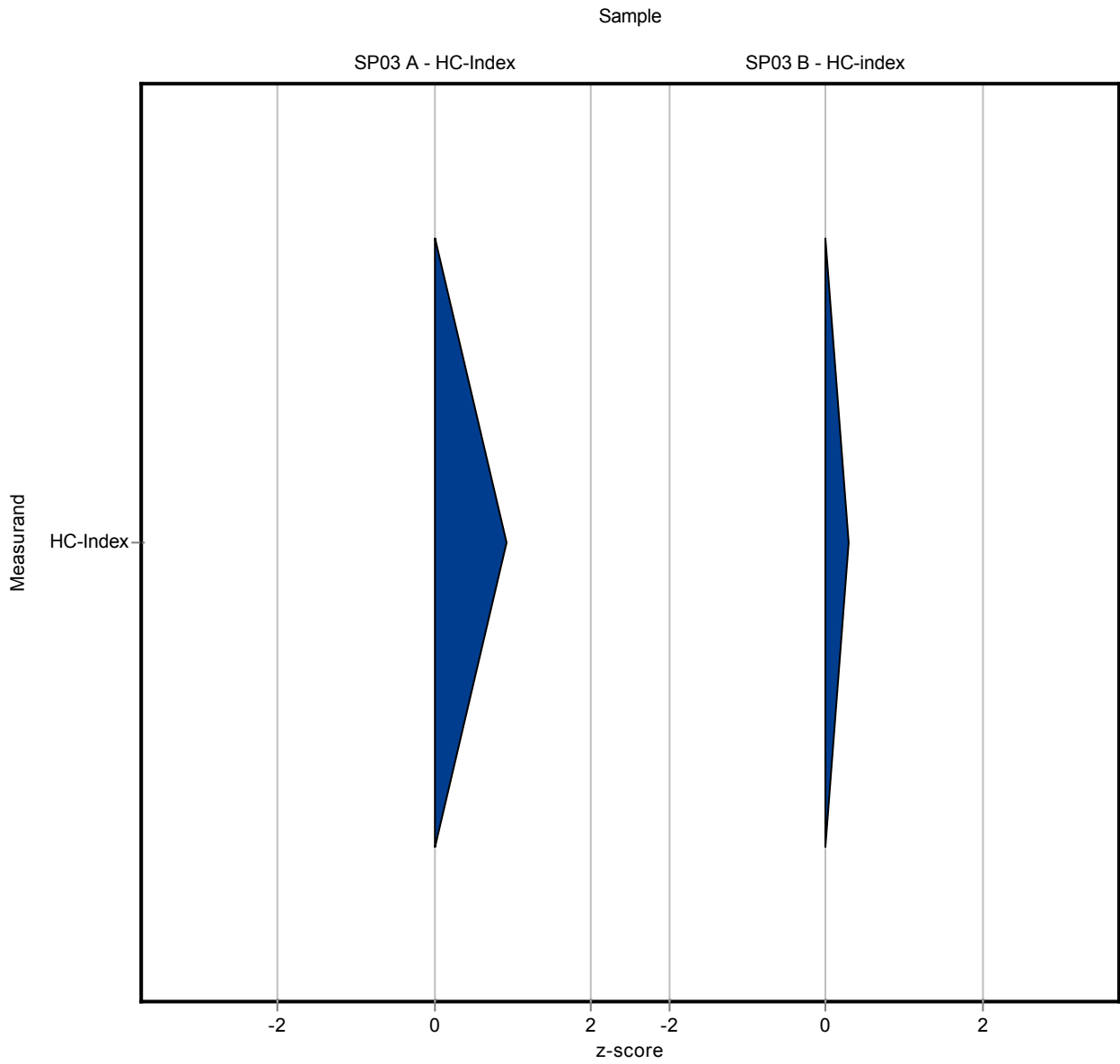

The following results were achieved:

Sample: SP03KWIA

| Parameter | Unit | Target | ± CI(99%) | Result | ± U   | Criteria | Recovery | z-score |
|-----------|------|--------|-----------|--------|-------|----------|----------|---------|
| HC-Index  | mg/l | 1.75   | ± 0.374   | 2.238  | 0.224 | 0.779    | 128      | 0.63    |

Sample: SP03KWIB

| Parameter | Unit | Target | ± CI(99%) | Result | ± U   | Criteria | Recovery | z-score |
|-----------|------|--------|-----------|--------|-------|----------|----------|---------|
| HC-Index  | mg/l | 0.448  | ± 0.103   | 0.509  | 0.051 | 0.212    | 114      | 0.29    |

Sample: SP03PHIA

| Parameter    | Unit | Target | ± CI(99%) | Result | ± U   | Criteria | Recovery | z-score |
|--------------|------|--------|-----------|--------|-------|----------|----------|---------|
| Phenol Index | mg/l | 0.11   | ± 0.0126  | 0.13   | 0.026 | 0.0162   | 118      | 1.25    |

Sample: SP03PHIB

| Parameter    | Unit | Target | ± CI(99%) | Result | ± U   | Criteria | Recovery | z-score |
|--------------|------|--------|-----------|--------|-------|----------|----------|---------|
| Phenol Index | mg/l | 0.0521 | ± 0.00544 | 0.06   | 0.012 | 0.00654  | 115      | 1.21    |

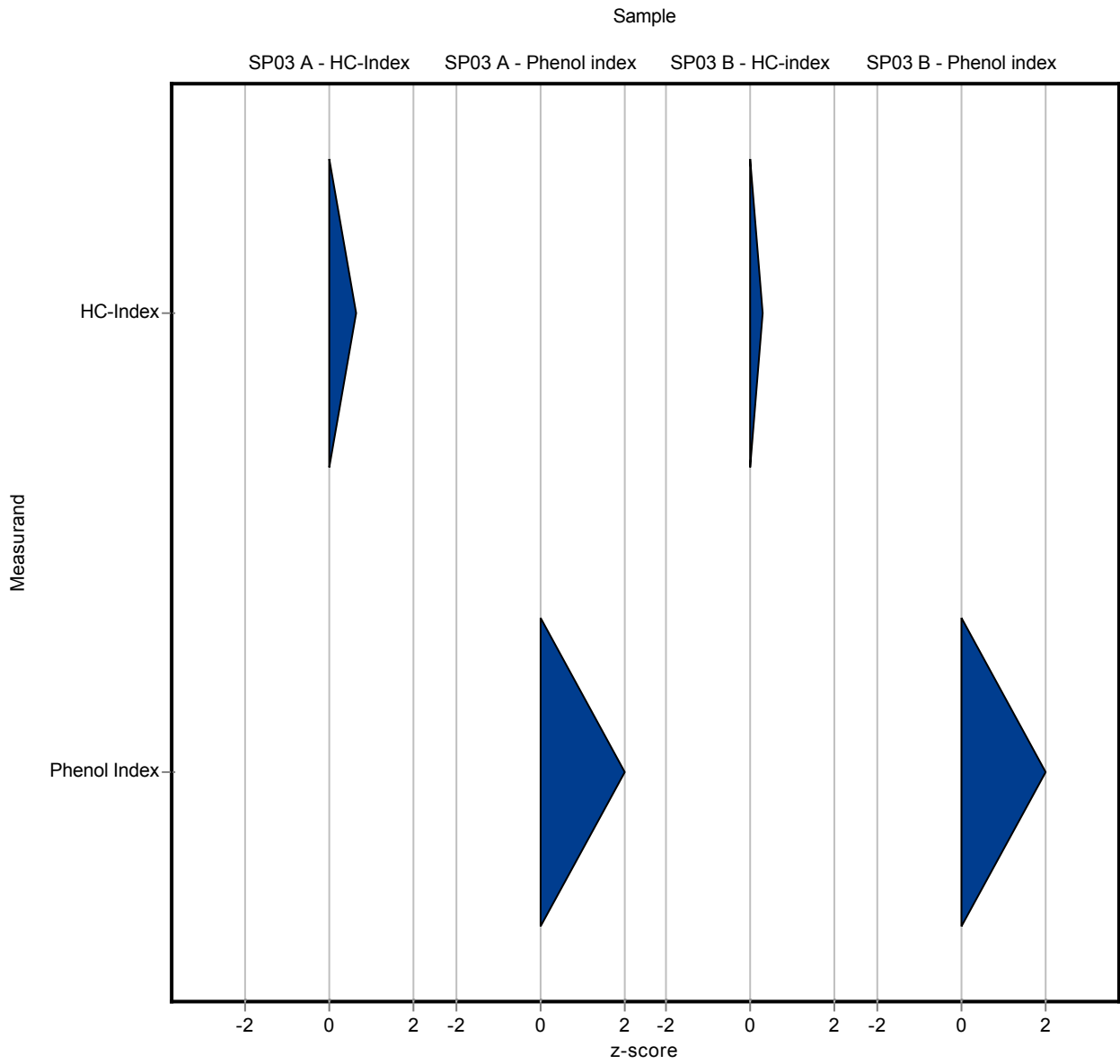

The following results were achieved:

Sample: SP03KWIA

| Parameter | Unit | Target | ± CI(99%) | Result | ± U | Criteria | Recovery | z-score |
|-----------|------|--------|-----------|--------|-----|----------|----------|---------|
| HC-Index  | mg/l | 1.75   | ± 0.374   | 1.4    | 0.4 | 0.779    | 80       | -0.45   |

Sample: SP03KWIB

| Parameter | Unit | Target | ± CI(99%) | Result | ± U | Criteria | Recovery | z-score |
|-----------|------|--------|-----------|--------|-----|----------|----------|---------|
| HC-Index  | mg/l | 0.448  | ± 0.103   | 0.4    | 0.1 | 0.212    | 89.2     | -0.23   |

Sample: SP03PHIA

| Parameter    | Unit | Target | ± CI(99%) | Result | ± U  | Criteria | Recovery | z-score |
|--------------|------|--------|-----------|--------|------|----------|----------|---------|
| Phenol Index | mg/l | 0.11   | ± 0.0126  | 0.13   | 0.03 | 0.0162   | 118      | 1.25    |

Sample: SP03PHIB

| Parameter    | Unit | Target | ± CI(99%) | Result | ± U  | Criteria | Recovery | z-score |
|--------------|------|--------|-----------|--------|------|----------|----------|---------|
| Phenol Index | mg/l | 0.0521 | ± 0.00544 | 0.15   | 0.03 | 0.00654  | 288      | 15.00   |

